

TP12 Spare parts book

前言 **FOREWORD**

- 该零件图册记载了 TP12 系列液压挖掘机所使用的零件

The pare parts book figure parts used by TP12 hydraulic excavator

- 本公司致力于产品改进，所以往往改进后却未及时记载于零件图册，根据需要，若变动大，则印刷修订版，敬望谅解

We apply ourself to ameliorate production, so sometime improvement can not show in the pare parts book, if need we can press revision, beg forgiveness

INDEX 目录

第一部分 底盘总成

01 底盘总成 (CHASSLS ASSEMBLY)	0101
02 推土总成 (DOZER EQUIPMENT)	0103

第二部分 平台总成

01 平台 (PLATFORM)	0201
------------------------	------

第三部分 工作装置总成

01 工作装置 1 (WORKING EQUIPMENT 1)	0301
02 工作装置 2 (WORKING EQUIPMENT 2)	0303
03 工作装置 3 (WORKING EQUIPMENT 3)	0305

第四部分 动力系统

01 散热系统 (RADIATOR ASSEMBLY)	0401
02 进气系统 (AIR INLET SYSTEM)	0403
03 排气系统 (EXHAUST SYSTEM)	0405
04 支撑系统 (SUPPORT SYSTEM)	0407
05 动力输出系统 (POWER OUTPUT SYSTEM)	0409
06 燃油系统 (FUEL SYSTEM)	0411
07 油门操纵系统 (GUN CONTROL SYSTEM)	0413
08 燃油系统 (FUEL SYSTEM)	0415
09 油门操纵系统 (GUN CONTROL SYSTEM)	0417

第五部分 液压系统

01 液压油箱 (HYDRAULIC TANK)	0501
02 泵吸油油路 (PUMP SUCTION CIRCUIT)	0503
03 上部液压元件-多路阀总成 (UPPER HYD PART-CONTROL VALVE)	0505
04 上部液压管路-回转马达油路 (UPPER HYD PIPING -S/MOTOR LINE)	0507
05 上部液压管路-偏转管路 (UPPER HYD PIPING-DEFLECTION LINE)	0509
06 工作装置液压管路 (WORKING DEVICE HYDRAULIC LINE)	0511
07 辅助液压管路 (AUXILIARY HYDRAULIC LINE)	0513
08 冷却回油油路 (COLLING AND RETURN LINE)	0515
09 上部液压管路-液压泵油路 (UPPER HYD PIPING-HYD PUMP LINE)	0517
10 上部液压管路-回转接头油路 (UPPER HYD PIPING-T/JOINT LINE)	0519
11 底架液压管路 (CHASSIS HYD PIPING)	0521
12 液压油箱 (HYDRAULIC TANK)	0523
13 泵吸油油路 (PUMP SUCTION CIRCUIT)	0525
14 多路阀总成 (CONTROL VALVE)	0527
15 液压泵油路 (HYD PUMP LINE)	0529
16 先导油源阀总成 (VALVE GP-PILOT OIL SOURCE)	0531
17 先导液压管路 1 (PILOT HYD PIPING 1)	0533

18 先导液压管路 2 (PILOT HYD PIPING 2)	0535
--	------

第六部分 操纵总成

01 操纵总成 (CONTROL ASSEMBLY)	0601
02 操纵总成 (CONTROL ASSEMBLY)	0603

第七部分 防翻滚架安装总成

01 防翻滚架安装 (ROPS ASSEMBLY)	0701
---------------------------------	------

第八部分 覆盖件总成

01 操纵箱安装 (OPERATION BOX ASSEMBLY)	0801
02 框架安装 (PLATE ASSEMBLY)	0803
03 发动机罩安装 (ENGINE COVER ASSEMBLY)	0805
04 操纵箱安装 (OPERATION BOX ASSEMBLY)	0807
05 框架安装 (PLATE ASSEMBLY)	0809
06 发动机罩安装 (ENGINE COVER ASSEMBLY)	0811

第九部分 电气系统

01 蓄电池组件 (BATTERY GROUP)	0901
02 接线系统 (WIRING SYSTEM)	0903
03 继电器组件 (RELAY GROUP)	0905
04 继电器组件 2 (RELAY GROUP 2)	0907
05 操纵箱 (CONTROL BOX)	0909
06 仪表开关组件 (METER&SWITCH GROUP)	0911
07 工作灯组件 (WORK LIGHT)	0913
08 警示灯组件 (WARNING LIGHT GROUP)	0915

底盘总成

CHASSIS ASSEMBLY

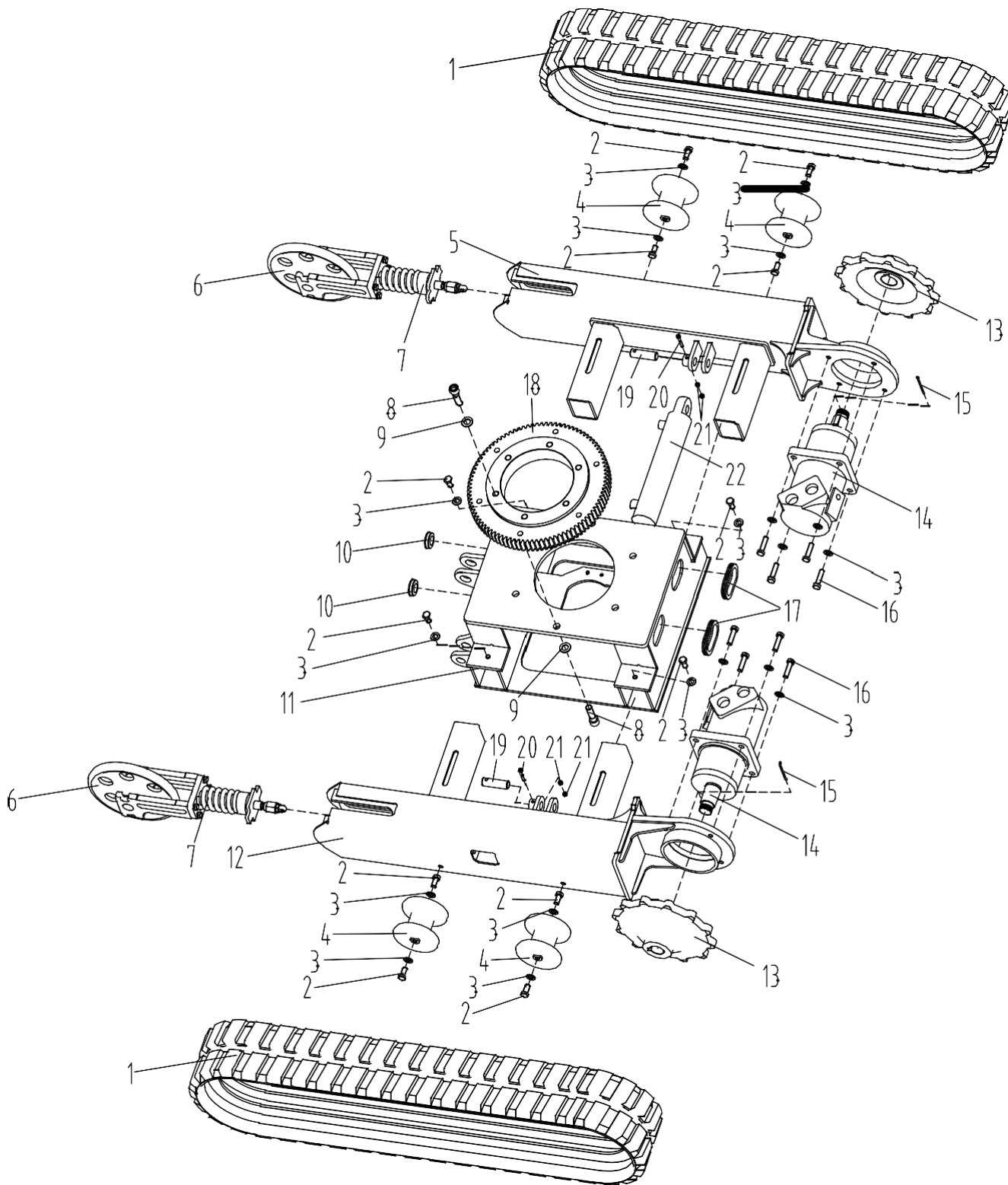

底盘总成

CHASSLS ASSEMBLY

序号 NO	零件号 PART NO	名称 Name	数量 Quantity	备注 Remarks	
1	10025026	橡胶履带 Crawler assembly	2		
2	10024556	螺栓M12×25 Bolt M12×25	12		
3	10024537	垫圈12 Washer 12	20		
4	10024242	支重轮 Idler	4		
5	20020895	右履带梁焊合 Right girder welding	1		
6	10024241	引导轮总成 Idler assy	2		
7	10024240	涨紧装置 Tensioning device	2		
8	10024554	螺栓M16×60 Bolt M16×60	12		
9	10024555	垫圈16 Washer 16	12		
10	10024995	护套I Sheath I	2		
11	20020897	底座焊合 Foundation welding	1		
12	20020889	左履带梁焊合 Left girder welding	1		
13	10024243	驱动轮 Driving wheel	2		
14		行走马达 Traveling motor	2		随液压
15	10024577	开口销 Split pin	2		
16	10024557	螺栓M12×45 Bolt M12×45	8		
17	10024996	护套II Sheath II	2		
18	10025050	回转支承 Slewing support	1		
19	10024997	伸缩油缸销轴 Shaft pin	2		
20	10024570	螺栓M6×45 Bolt M6×45	2		
21	10024595	螺母M6 Nut M6	4		
22		伸缩油缸 Shaft pin	1		随液压

推土装置 DOZER EQUIPMENT

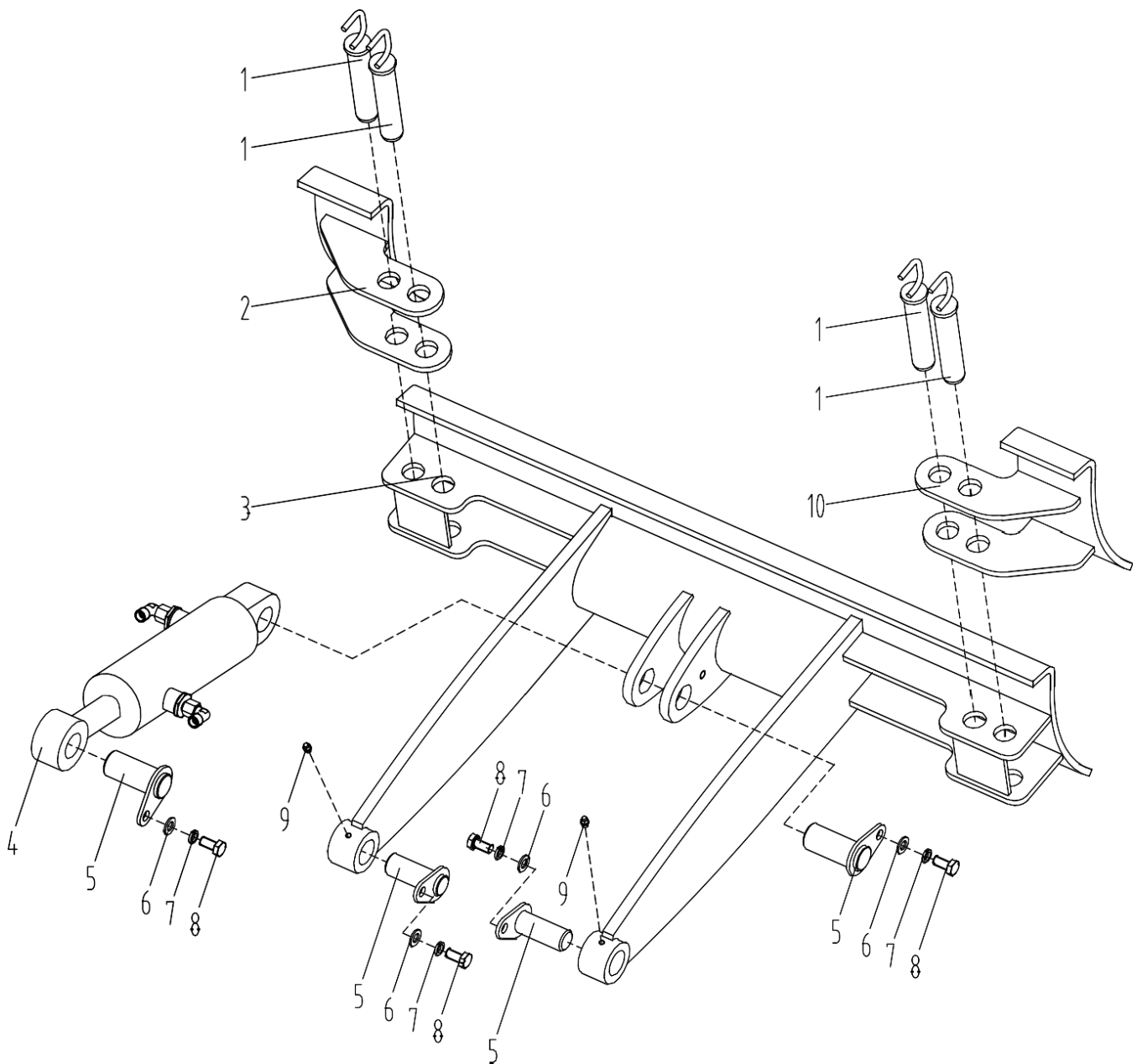

推土装置

DOZER EQUIPMENT

序号 NO	零件号 PART NO	名称 Name		数量 Quantity	备注 Remarks
1	20020923	副推土铲销轴	Shaft pin	4	随液压
2	20020917	左推土板	Left Dozer	1	
3	20020909	推土铲焊合	Dozer	1	
4		推土油缸	Cylinder	1	
5	10025384	推土油缸销轴	Shaft pin	4	
6	10024538	垫圈10	Washer 10	4	
7	10024575	垫圈10	Washer 10	4	
8	10024576	螺栓M10×16	Bolt M10×16	4	
9	10023693	油杯	Oil cup	2	
10	20020921	右推土板	Right Dozer	1	

平台
PLATFORM

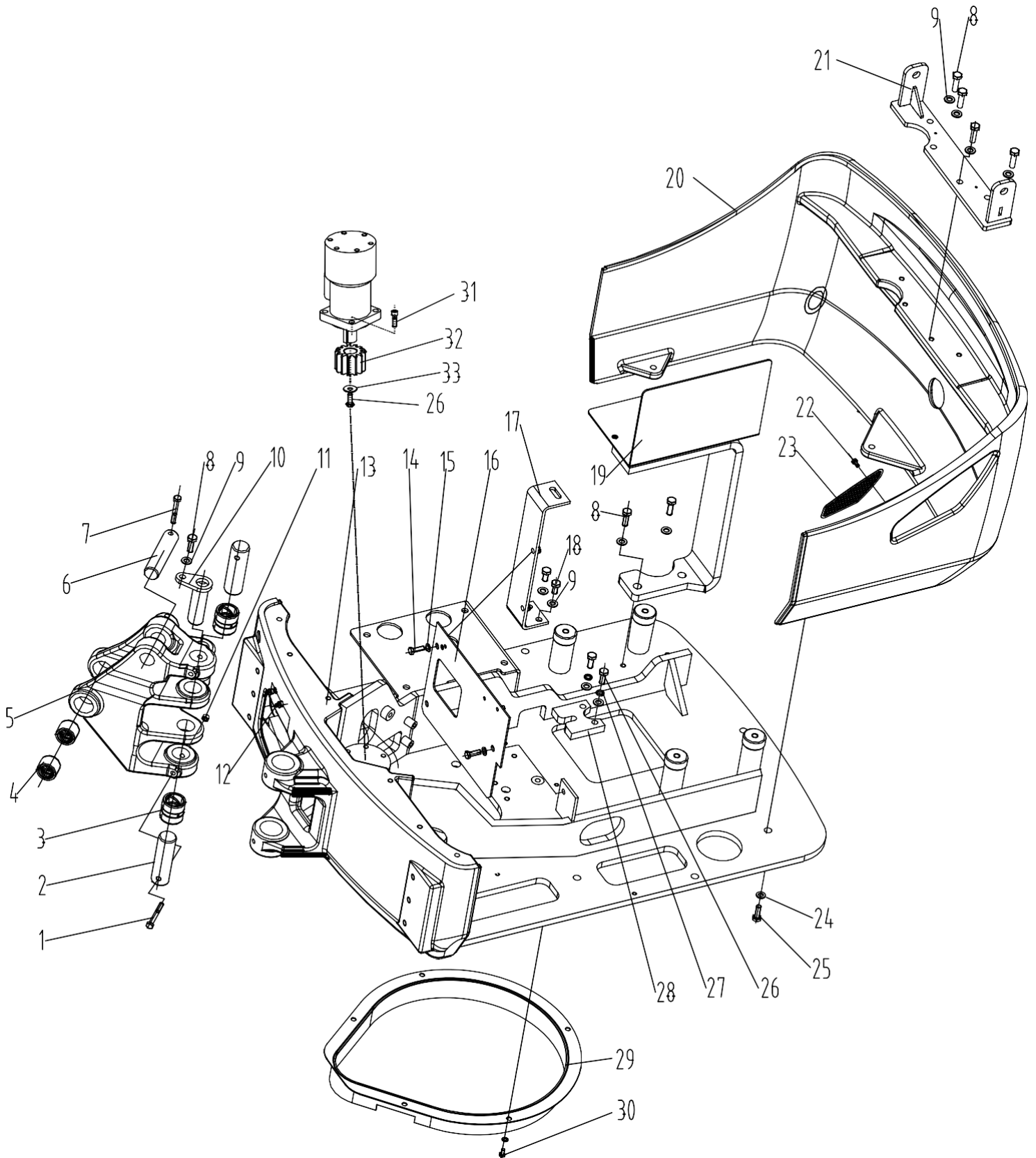

平台 PLATFORM

序号 NO	零件号 PART NO	名称 Name	数量 Quantity	备注 Remarks
1	10020141	螺栓 M8×95 Bolt M8×95	2	
2	10025022	销轴 II Pin shaft I	2	
3	10025025	轴套 I Axle Sleeve I	2	
4	10025020	轴套 II Axle Sleeve II	1	
5	10024895	转向头 Steering head	1	
6	10025021	销轴 IV Pin shaft IV	1	
7	10001019	螺栓 M8×60 Bolt M8×60	1	
8	10000625	螺栓 M10×30 Bolt M10×30	5	
9	10000420	平垫 10 Flat washer 10	9	
10	10025023	销轴 III Pin shaft III	1	
11	10017757	防松螺母 M8 Nut M8	3	
12	40006932	润滑总成 Lube hose Assembly	2	
13	20020993	平台焊合 Platform Welding	1	
14	10024586	螺栓 M8×25 Bolt M8×25	3	
15	10012967	垫圈 8 Flat washer 8	11	
16	20021057	隔热板焊合 Heat shield welding	1	
17	20021986	锁钩座焊合 Bracket welding	1	
18	10000620	螺栓 M10×20 Bolt M10×20	2	
19	20021053	电瓶支架焊合 Bracket welding	1	
20	10025040	配重 Counter weight	1	
21	20021042	支架焊合 Bracket welding	1	
22	10000594	螺栓 M5×10 Bolt M5×10	5	
23	20021039	护网 Protecting	1	
24	10011971	大垫圈 12 Large washer 12	3	
25	10000650	螺栓 M12×35 Bolt M12×35	3	
26	10000626	螺栓 M10×30 Bolt M10×30	3	
27	10000434	弹垫 10 Spring washer 10	2	
28	20021037	中回止板 Locking board	1	
29	20021034	挡泥板组件 Fender Assembly	1	
30	10000605	螺栓 M8×12 Bolt M8×12	5	
31	10024582	内六角圆柱头螺钉 Hexagon socket head	4	
32	10023241	小齿轮 Pinion	1	
33	10011970	大垫圈 10 Large washer 10	1	

工作装置 1

WORKING EQUIPMENT 1

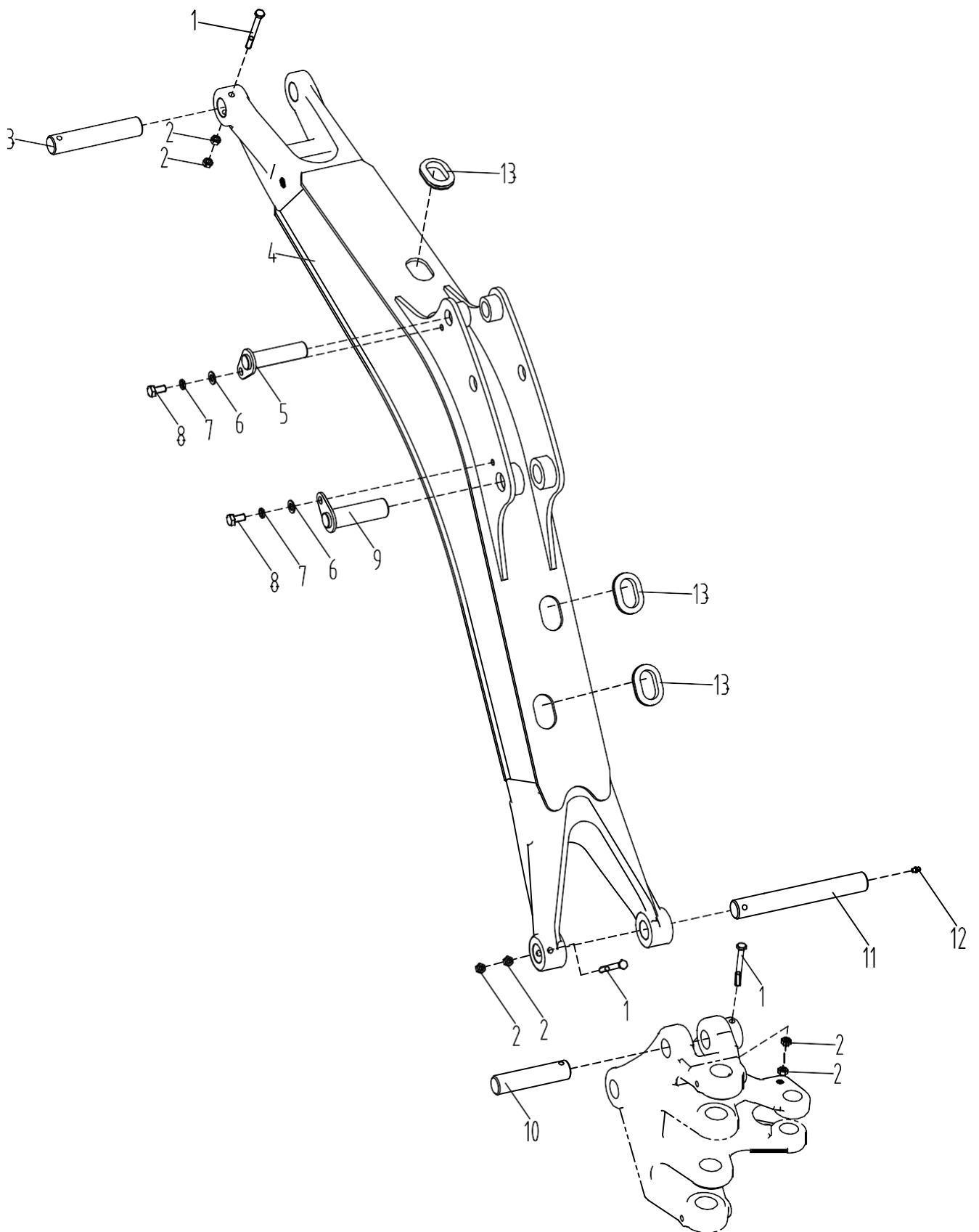

工作装置1

WORKING EQUIPMENT 1

序号 NO	零件号 PART NO	名称 Name	数量 Quantity	备注 Remarks
1	10025028	螺栓M8×80	Bolt M8×80	3
2	10024598	螺母M8	Nut M8	6
3	10025002	动臂前叉销轴	Boom fork Shaft Pin	1
4	20020926	动臂	Boom	1
5	10025003	斗杆油缸销轴 I	Arm cylinder pin I	1
6	10024538	垫圈10	Washer 10	2
7	10024575	垫圈10	Washer 10	2
8	10024576	螺栓 M10×16	Bolt M10×16	2
9	10024999	动臂油缸销轴 I	Boom cylinder pin I	1
10	10025000	动臂油缸销轴 II	Boom cylinder pin II	1
11	10025001	动臂后座销轴	Boom rear pin	1
12	10023693	油杯	Oil cup	1
13	10025007	动臂护套	Boom boot	3

工作装置 2

WORKING EQUIPMENT 2

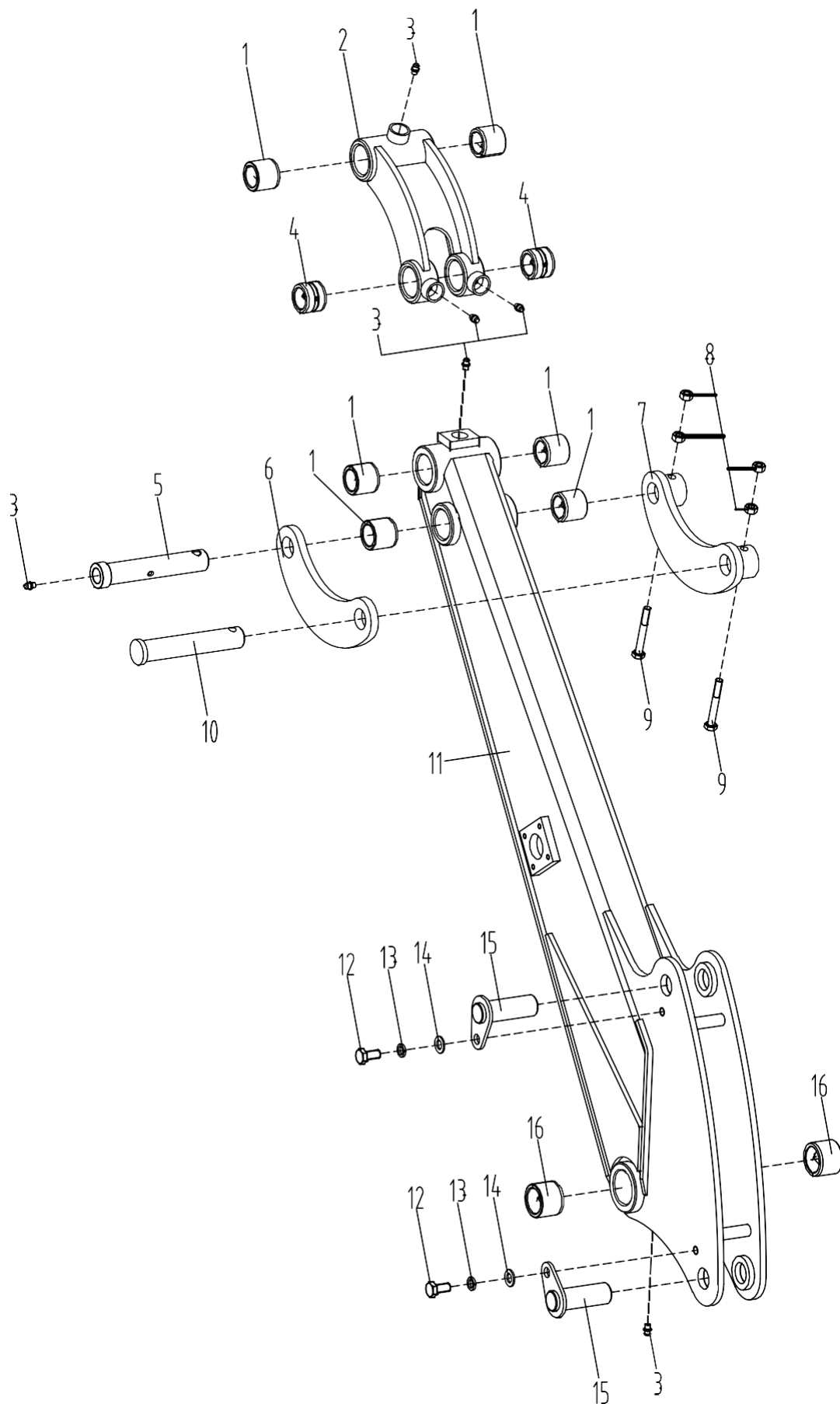

工作装置2

WORKING EQUIPMENT 2

序号 NO	零件号 PART NO	名称 Name	数量 Quantity	备注 Remarks	
1	10023951	动臂后座轴套	Rear seat of boom bushing	6	
2	20020963	连杆焊合	Connecting rod	1	
3	10023693	油杯	Oil cup	6	
4	10023958	连杆轴套	Connecting rod Bushing	2	
5	10025006	摇杆销轴	Rocker pin	1	
6	20020967	摇杆	Rocker-arm	1	
7	20020966	摇杆焊合	Rocker-arm	1	
8	10000545	螺母M8	Nut M8	4	
9	10024565	螺栓M8×60	Bolt M8×60	2	
10	10023957	铲斗销轴	Bucket pin	1	
11	20020937	斗杆	Arm	1	
12	10024576	螺栓M10×16	Bolt M10×16	2	
13	10024575	垫圈10	Washer 10	2	
14	10024538	垫圈10	Washer 10	2	
15	10025004	斗杆油缸销轴 II	Arm cylinder pin II	2	
16	10025005	斗杆后座轴套	Rear seat of arm bushing	2	

工作装置 3
WORKING EQUIPMENT 3

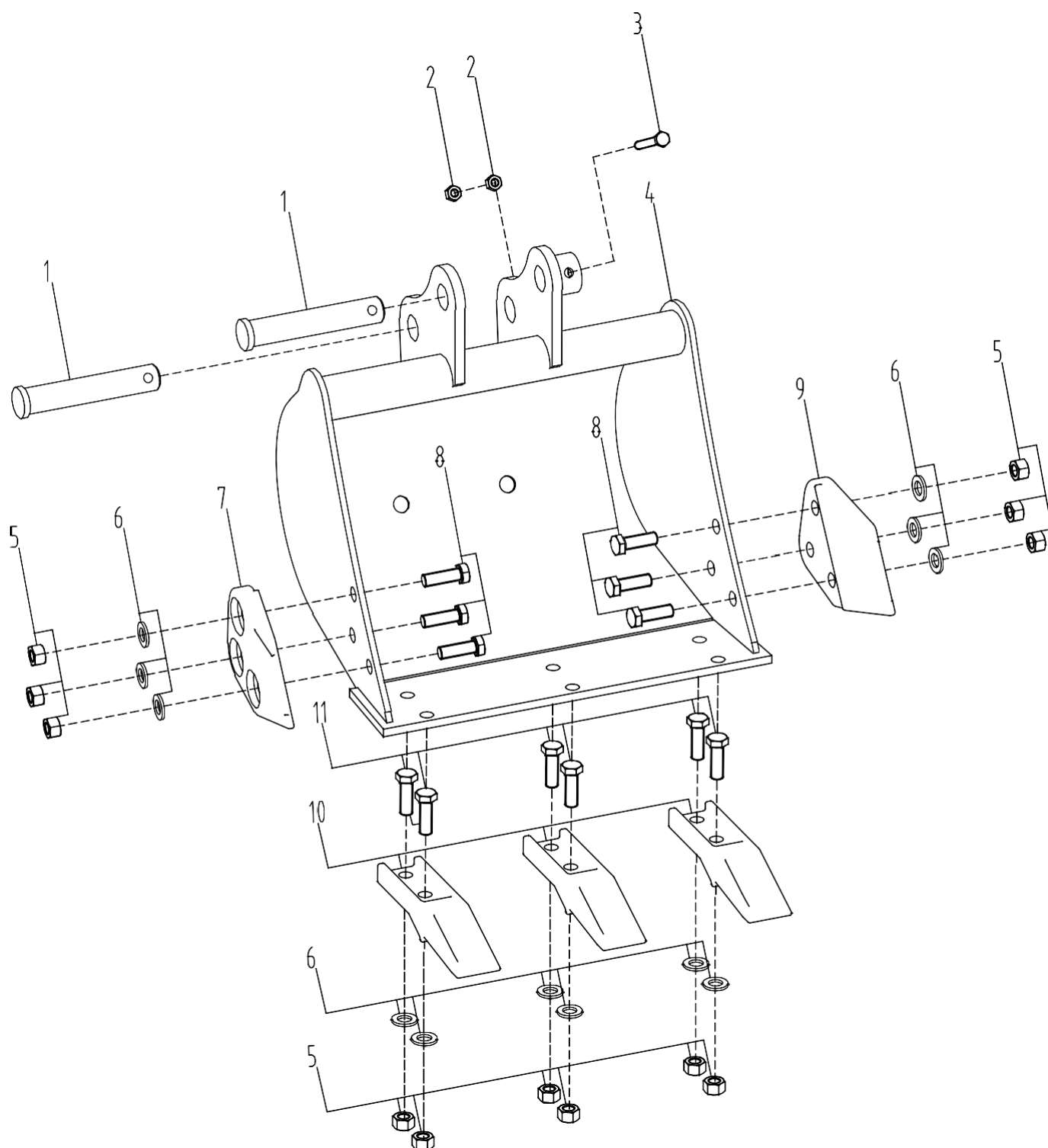

工作装置3

WORKING EQUIPMENT 3

序号 NO	零件号 PART NO	名称 Name	数量 Quantity	备注 Remarks
1	10023957	铲斗销轴 Backhoe bucket shaft pi	2	
2	10000545	螺母M8 Nut M8	4	
3	10024565	螺栓M8×60 Bolt M8×60	2	
4	20020957	铲斗 Backhoe bucket	1	
5	10024563	螺母M12 Nut M12	12	
6	10024537	垫圈12 Washer 12	12	
7	10023489	左侧齿 Lefer Cutter	1	
8	10024564	螺栓M12×35 Bolt M12×35	6	
9	10023488	右侧齿 Ringt Cutter	1	
10	10013269	斗齿 Cutter	3	
11	10025029	螺栓M12×40 Bolt M12×40	6	

散热系统

RADIATOR ASSEMBLY

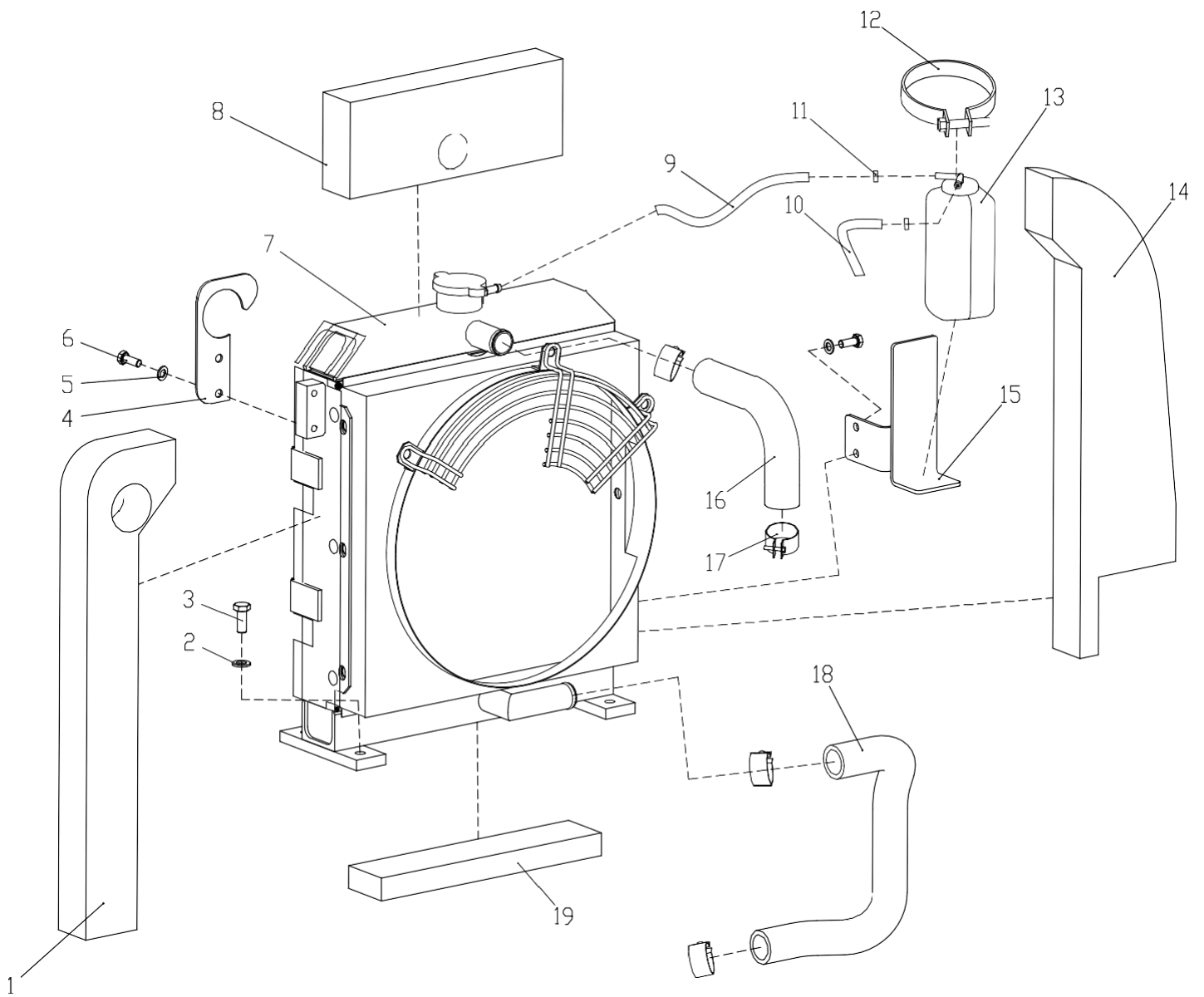

散热系统

RADIATOR ASSEMBLY

序号 NO	零件号 PART NO	名称 Name	数量 Quantity	备注 Remarks
1	20020869	右侧海绵 Right heat-insulation space	1	
2	10000420	垫圈10 Washer 10	3	
3	10000622	螺栓 M10×25 Blot M10×25	3	
4	20020870	进气管支撑板 Intake pipe support plate	1	
5	10000419	垫圈8 Washer 8	4	
6	10000607	螺栓 M8×20 Blot M8×20	4	
7	10025470	散热器总成 Radiator	1	
8	20020871	上侧海绵 Top heat-insulation spacer	1	
9	10016904	黑色橡胶管Φ11×7 Black rubber tube	1	
10	10006138	透明管 Transparent tube	1	
11	10010191	喉箍8-12 Clamp8-12	3	
12	10000580	喉箍70-90 Clamp70-90	2	
13	10013741	副水箱组件 Auxiliary radiator assembly	1	
14	20020872	左侧海绵 Left heat-insulation spacer	1	
15	20020866	副水箱支架 Auxiliary radiator support	1	
16	10024986	上水管 Upper water pipe	1	
17	10000574	喉箍25-40 Clamp 25-40	4	
18	10024987	下水管 Lower water pipe	1	
19	20020873	下侧海绵 Below heat-insulation spacer	1	

进气系统

AIR INLET SYSTEM

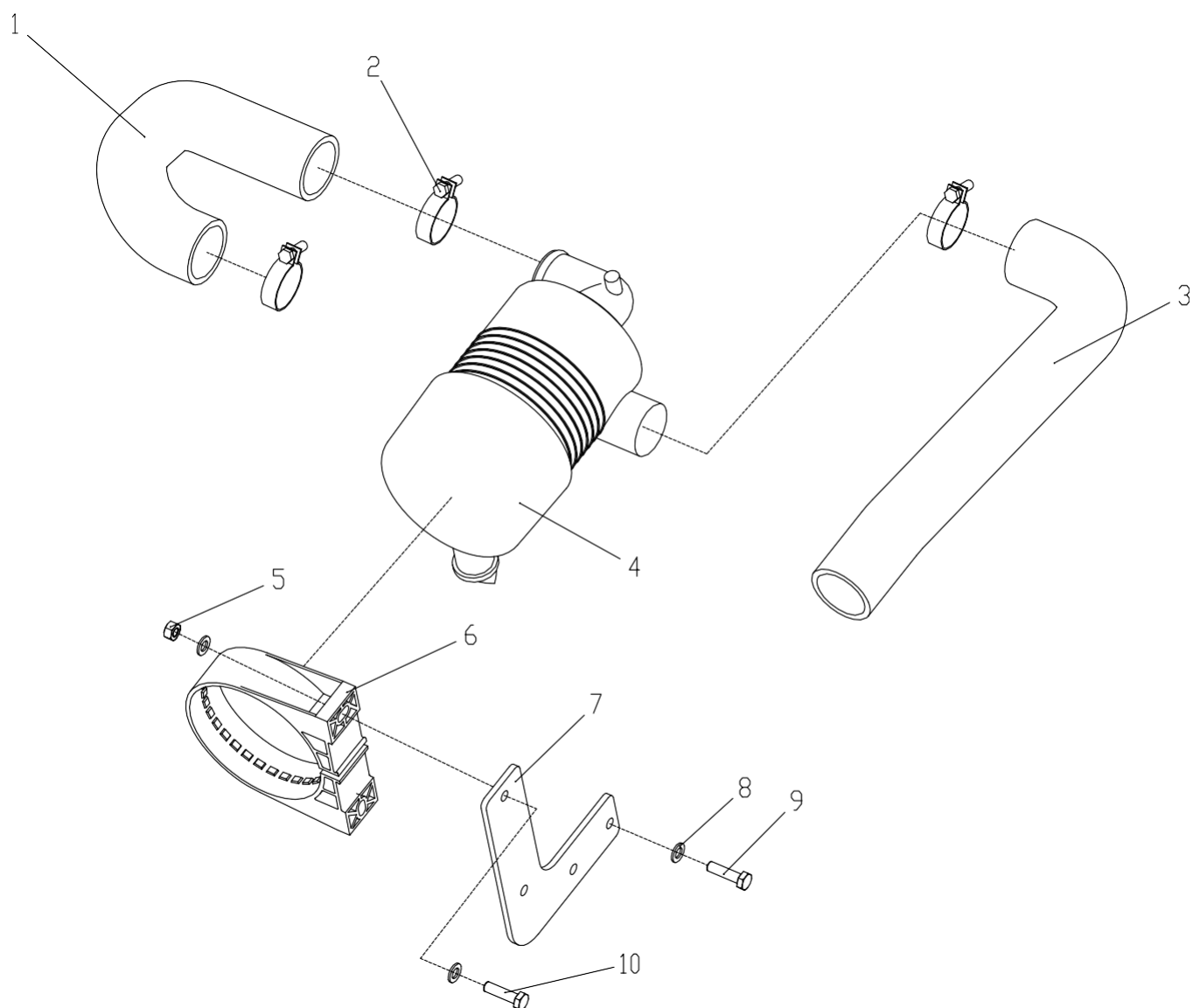

进气系统

AIR INLET SYSTEM

序号 NO	零件号 PART NO	名称 Name	数量 Quantity	备注 Remarks
1	10024988	进气管I Air inlet hose I	1	
2	10001132	喉箍40-60 Clamp40-60	3	
3	10024989	进气管II Air inlet hose II	1	
4	10025436	空气滤清器 Air filter	1	
5	10000545	I型六角螺母M8 I type hexagon nut M8	2	
6	10024150	抱箍 Hoop	1	
7	20020874	空滤器支架 Air filter support	1	
8	10000419	平垫8 Washer 8	6	
9	10000607	螺栓M8×20 Bolt M8×20	2	
10	10000609	螺栓M8×30 Bolt M8×30	2	

排气系统

EXHAUST SYSTEM

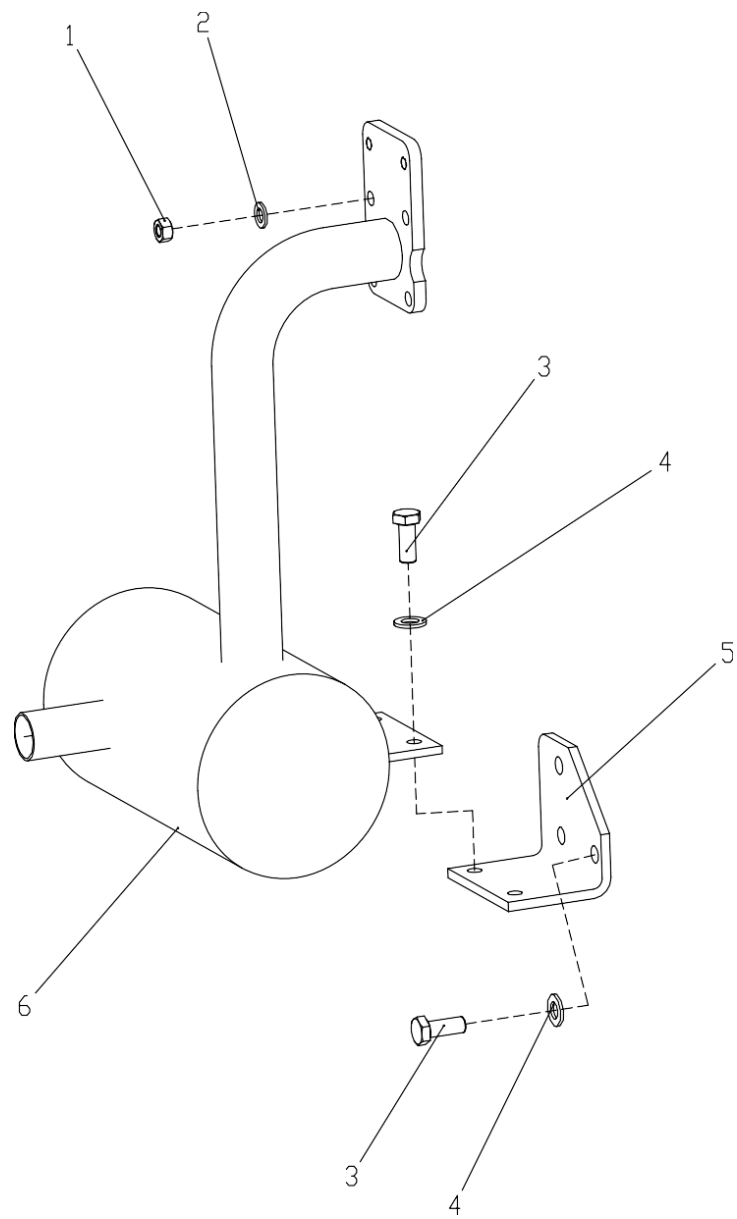

排气系统

EXHAUST SYSTEM

序号 NO	零件号 PART NO	名称 Name	数量 Quantity	备注 Remarks
1	10000545	I型六角螺母M8 I type hexagon nut M8	4	
2	10000419	平垫8 Washer8	4	
3	10000621	螺栓M10×25 Bolt M10×25	5	
4	10000420	平垫10 Washer10	5	
5	20021613	消音器支撑板 Muffler support plate	1	
6	10024990	消声器 Antirattler	1	

支撑系统

SUPPORT SYSTEM

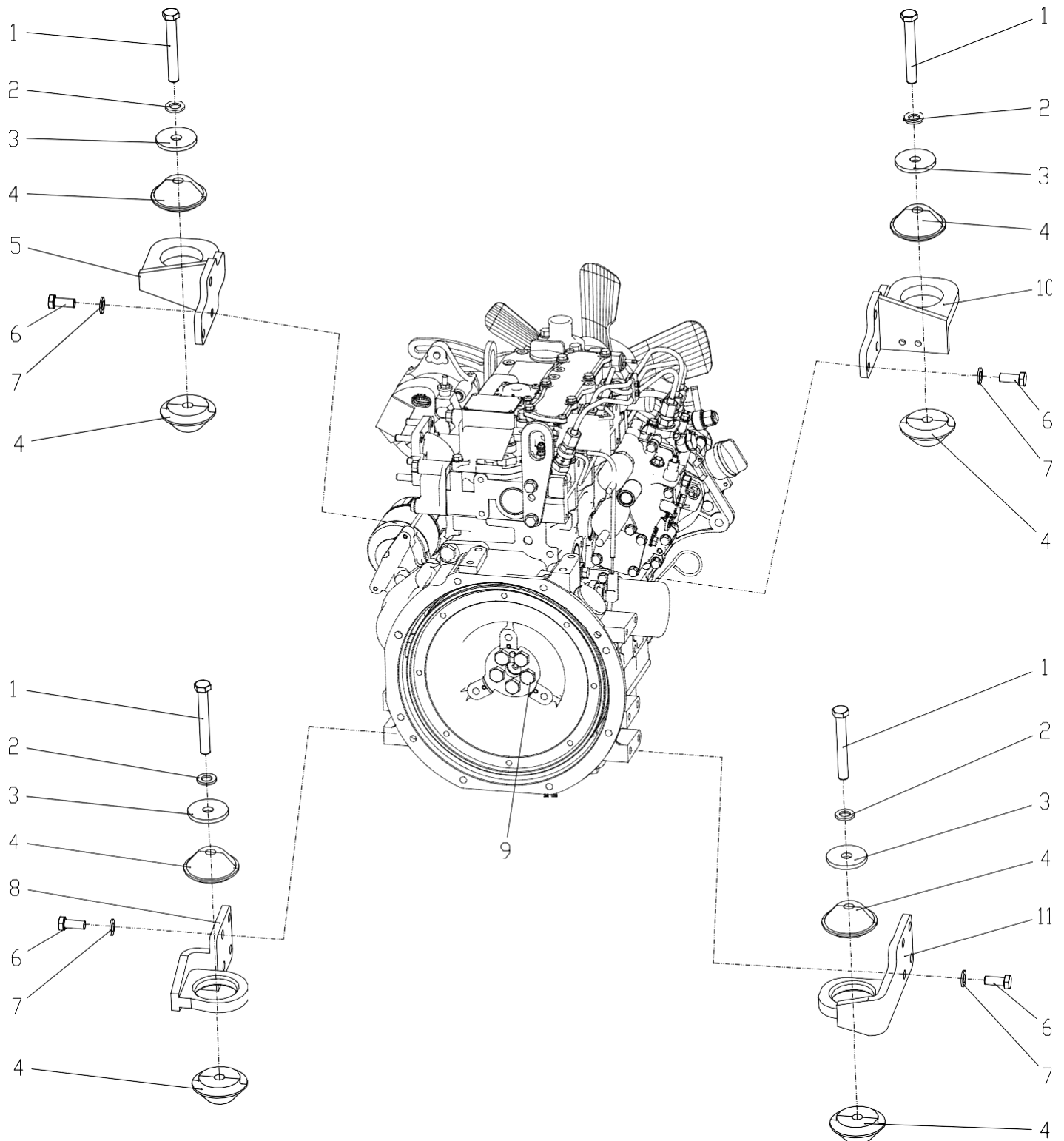

支撑系统

SUPPORT SYSTEM

序号 NO	零件号 PART NO	名称 Name	数量 Quantity	备注 Remarks
1	10012520	螺栓M12×90 Bolt M12×90	4	
2	10000421	平垫12 Washer 12	4	
3	20004124	减震器垫 Rear shock absorber sup	4	
4	10014855	减震器 Rear shock absorber	8	
5	20011563	左前支架 Front left support	1	
6	10000622	螺栓M10×25 Bolt M10×25	16	
7	10000420	平垫10 Washer 10	16	
8	20011571	左后支架 Left rear support	1	
9	10014801	柴油机 Diesel engine	1	
10	20011567	右前支架 Right front support	1	
11	20011575	右后支架 Right rear support	1	

动力输出系统

POWER OUTPUT SYSTEM

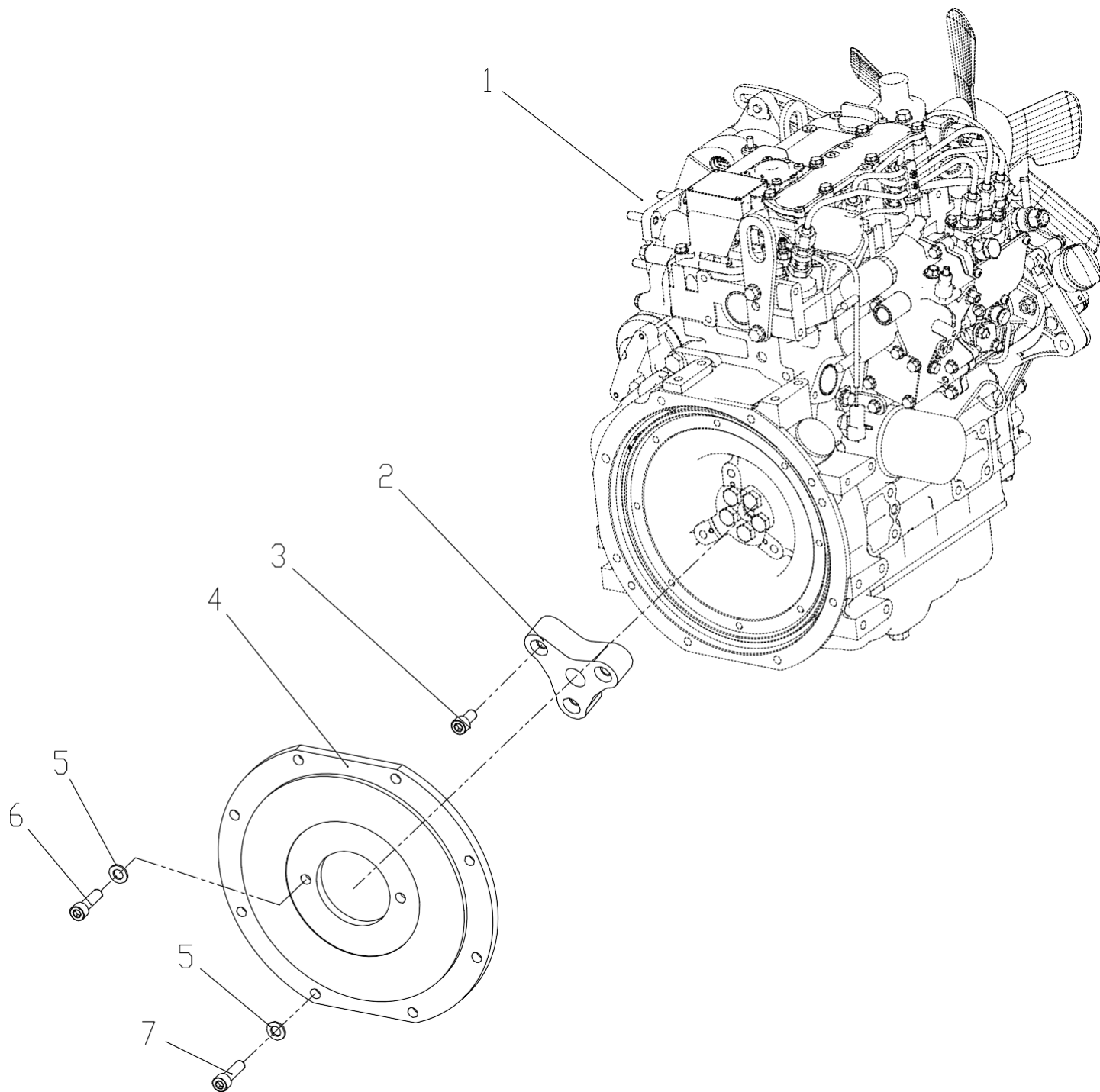

动力输出系统

POWER OUTPUT SYSTEM

序号 NO	零件号 PART NO	名称 Name	数量 Quantity	备注 Remarks
1	10014801	柴油机 Diesel engine	1	
2	10024991	联轴器 Flywheel connector	1	
3	10007086	螺栓M10×35 Blot M10×35	3	
4	20020075	飞轮壳连接盘 Connecting disc of	1	
5	10000420	平垫10 Washer 10	10	
6	10000720	螺栓M10×25 Blot M10×25	2	
7	10007085	螺栓M10×30 Blot M10×30	8	

燃油系统

FUEL SYSTEM

序号 NO	零件号 PART NO	名称 Name	数量 Quantity	备注 Remarks
1	10000609	螺栓M8×30 Bolt M8×30	2	
2	10000419	平垫8 Washer 8	6	
3	10015881	柴油滤芯 Fuel filter	1	
4	10016450	弹簧卡箍 Φ14 Spring clamp Φ14	1	
5	10012989	柴油管 Φ8 Fuel pipe Φ8	1.5m	
6	10012701	波纹管 corrugated pipe	1.5m	
7	10000613	螺栓M8×50 Bolt M8×50	1	
8	20021744	柴滤支架 Fuel filter support	1	
9	10024992	回油软管 Fuel out pipe	1	
10	10022673	油箱锁盖 Oil filler lock	1	
11	10022672	滤网 Filter	1	
12	10001120	螺栓M5×12 Bolt M5×12	5	
13	10000417	平垫5 Washer 5	5	
14	10000431	弹垫5 Washer 5	5	
15	10020337	电子泵 Solenoid pump	1	
16	10000418	平垫6 Washer 6	4	
17	10000597	螺栓M6×16 Bolt M6×16	4	
18	10000592	铰接螺栓 M14×1.5 Link bolt M14×1.5	2	
19	10000447	组合垫 14.4×20×2 Washer 14.4×20×2	4	
20	20020877	燃油箱 Fuel tank	1	
21	10000420	平垫10 Washer 10	4	
22	10000622	螺栓M10×25 Bolt M10×25	4	
23	10001534	接头 Connector	1	
24	10001581	接头 Connector	1	
25	10024155	出油软管 Fuel in pipe	1	
26	10009162	固定式卡箍 Fixed clamp	1	
27	10006694	螺栓M8×65 Bolt M8×65	1	
28		油水分离器滤芯 Deliler filter	1	
29	10000607	螺栓M8×20 Bolt M8×20	2	
30	20020885	油水分离器支架 Deliler filter support	1	

油门操纵系统

GUN CONTROL SYSTEM

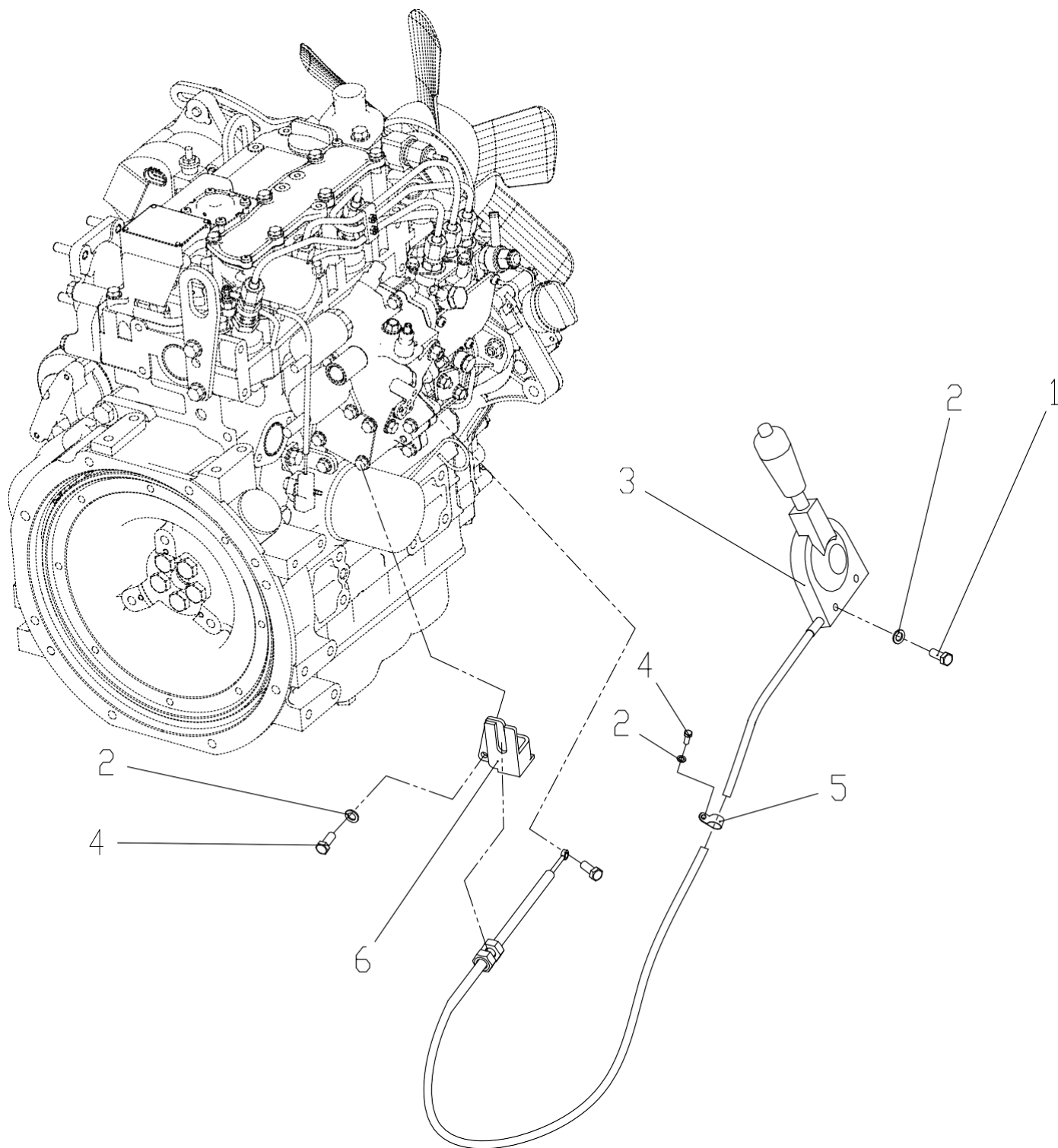

油门操纵系统

GUN CONTROL SYSTEM

序号 NO	零件号 PART NO	名称 Name	数量 Quantity	备注 Remarks
1	10000603	螺栓M6×40 Bolt M6×40	2	
2	10000418	平垫6 Washer 6	4	
3	10024993	油门控制软轴 Throttle control flexible	1	
4	10000597	螺栓M6×16 Bolt M6×16	4	
5	10022389	涂塑连胶条 Plastic coated strip	2	
6	20020752	油门支架 Gun plank	1	

燃油系统

FUEL SYSTEM

序号 NO	零件号 PART NO	名称 Name	数量 Quantity	备注 Remarks
1	10000609	螺栓M8×30 Bolt M8×30	2	
2	10000419	平垫8 Washer 8	6	
3	10015881	柴油滤芯 Fuel filter	1	
4	10016450	弹簧卡箍 Φ14 Spring clamp Φ14	1	
5	10012989	柴油管 Φ8 Fuel pipe Φ8	1.5m	
6	10012701	波纹管 corrugated pipe	1.5m	
7	10000613	螺栓M8×50 Bolt M8×50	1	
8	20021744	柴滤支架 Fuel filter support	1	
9	10024992	回油软管 Fuel out pipe	1	
10	10022673	油箱锁盖 Oil filler lock	1	
11	10022672	滤网 Filter	1	
12	10001120	螺栓M5×12 Bolt M5×12	5	
13	10000417	平垫5 Washer 5	5	
14	10000431	弹垫5 Washer 5	5	
15	10020337	电子泵 Solenoid pump	1	
16	10000418	平垫6 Washer 6	4	
17	10000597	螺栓M6×16 Bolt M6×16	4	
18	10000592	铰接螺栓 M14×1.5 Link bolt M14×1.5	2	
19	10000447	组合垫 14.4×20×2 Washer 14.4×20×2	4	
20	20022620	燃油箱 Fuel tank	1	
21	10000420	平垫10 Washer 10	4	
22	10000622	螺栓M10×25 Bolt M10×25	4	
23	10001534	接头 Connector	1	
24	10001581	接头 Connector	1	
25	10024155	出油软管 Fuel in pipe	1	
26	10009162	固定式卡箍 Fixed clamp	1	
27	10006694	螺栓M8×65 Bolt M8×65	1	
28		油水分离器滤芯 Deliler filter	1	
29	10000607	螺栓M8×20 Bolt M8×20	2	
30	20020885	油水分离器支架 Deliler filter support	1	

油门操纵系统

GUN CONTROL SYSTEM

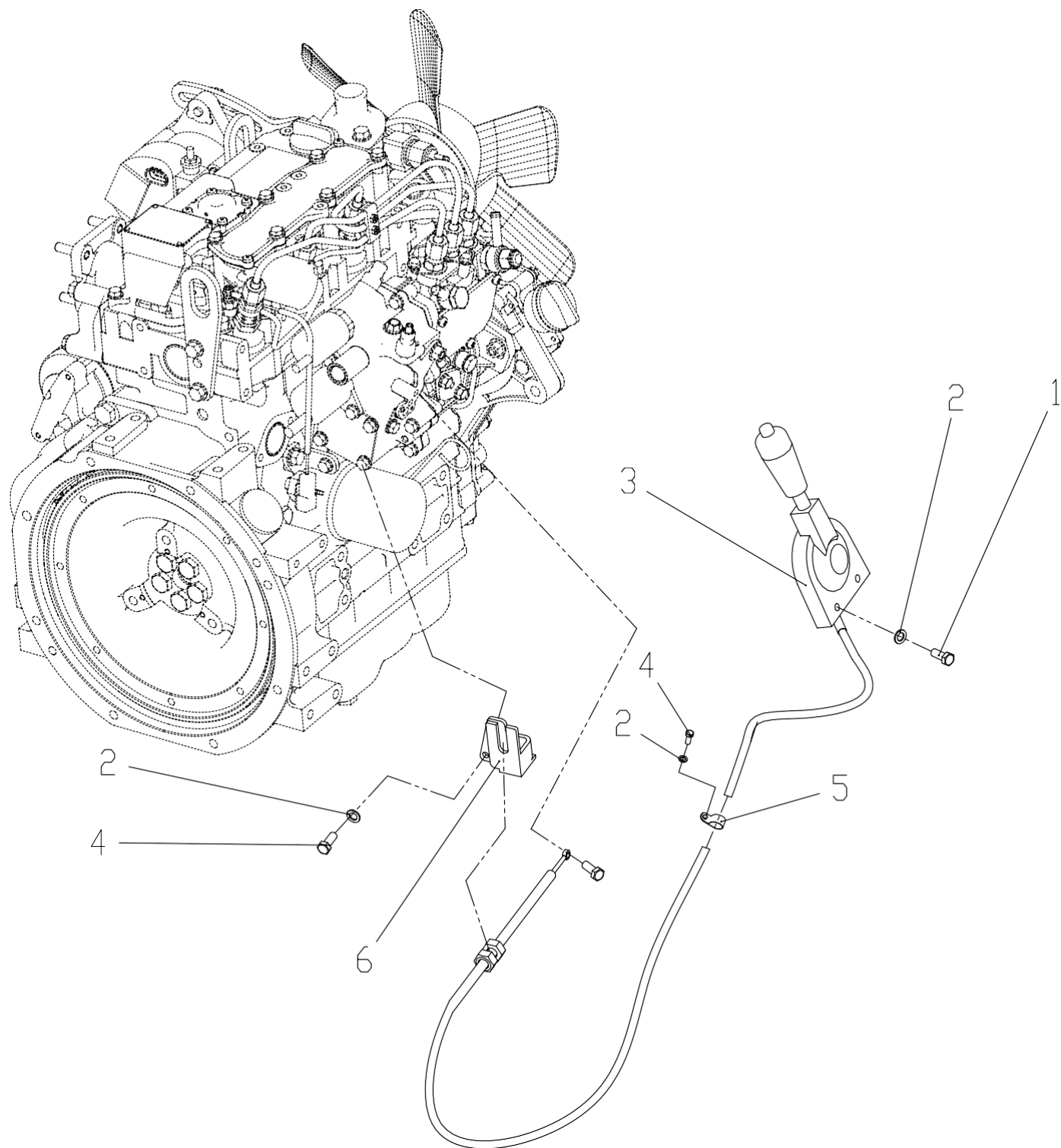

油门操纵系统

GUN CONTROL SYSTEM

序号 NO	零件号 PART NO	名称 Name	数量 Quantity	备注 Remarks
1	10000603	螺栓M6×40 Bolt M6×40	2	
2	10000418	平垫6 Washer 6	4	
3		油门控制软轴 Throttle control flexible	1	
4	10000597	螺栓M6×16 Bolt M6×16	4	
5	10022389	涂塑连胶条 Plastic coated strip	2	
6	20020752	油门支架 Gun plank	1	

液压油箱

HYDRAULIC TANK

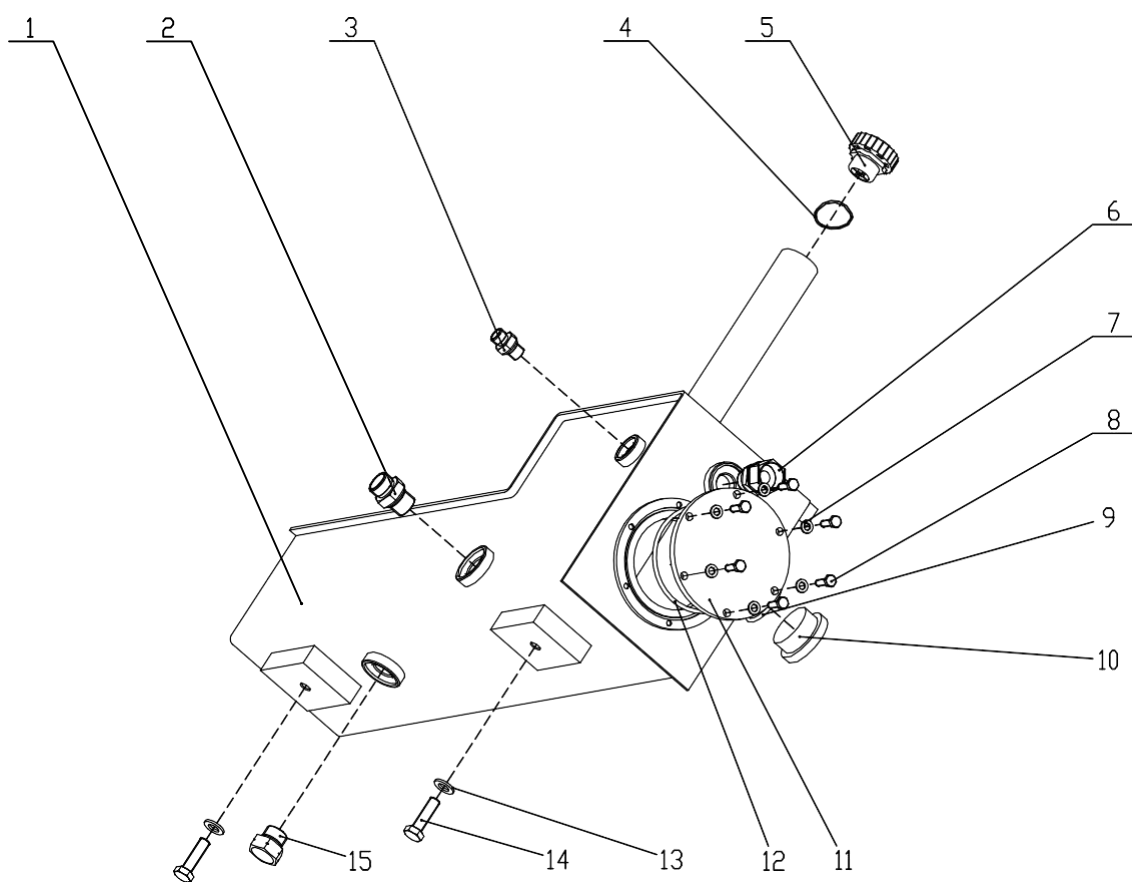

液压油箱

HYDRAULIC TANK

序号 NO	零件号 PART NO	名称 Name	数量 Quantity	备注 Remarks
1	20020955	液压油箱 Fuel tank body	1	
2	10001690	接头 1CG-30-08 joint 1CG-30-08	1	
3	10001812	接头 1CG-14-04 joint 1CG-14-04	1	
4	10000451	组合垫 27.5*35*2 Combined Gaskets27.5*35*2	1	
5	10021930	呼吸器 Air clealer	1	
6	10023885	接头 2GC-08-22 joint 2GC-08-22	1	
7	10000418	垫圈6 Washer 6	6	
8	10000597	螺栓 M6×16 Bolt M6×16	6	
9	10001107	O型圈37.5*3.55 O-ring 37.5*3.55	1	
10	10024661	钢化玻璃液位计 Tempered glass level gauge	1	
11	10018161	清洗法兰盖 Clean the flange cover	1	
12	10001109	O型圈92.5*3.55 O-ring 92.5*3.55	1	
13	10000420	垫圈10 Washer 10	2	
14	10000626	螺栓 M10×30 Bolt M10×30	2	
15	10001915	接头 4G-08 joint 4G-08	1	

泵吸油油路

PUMP SUCTION CIRCUIT

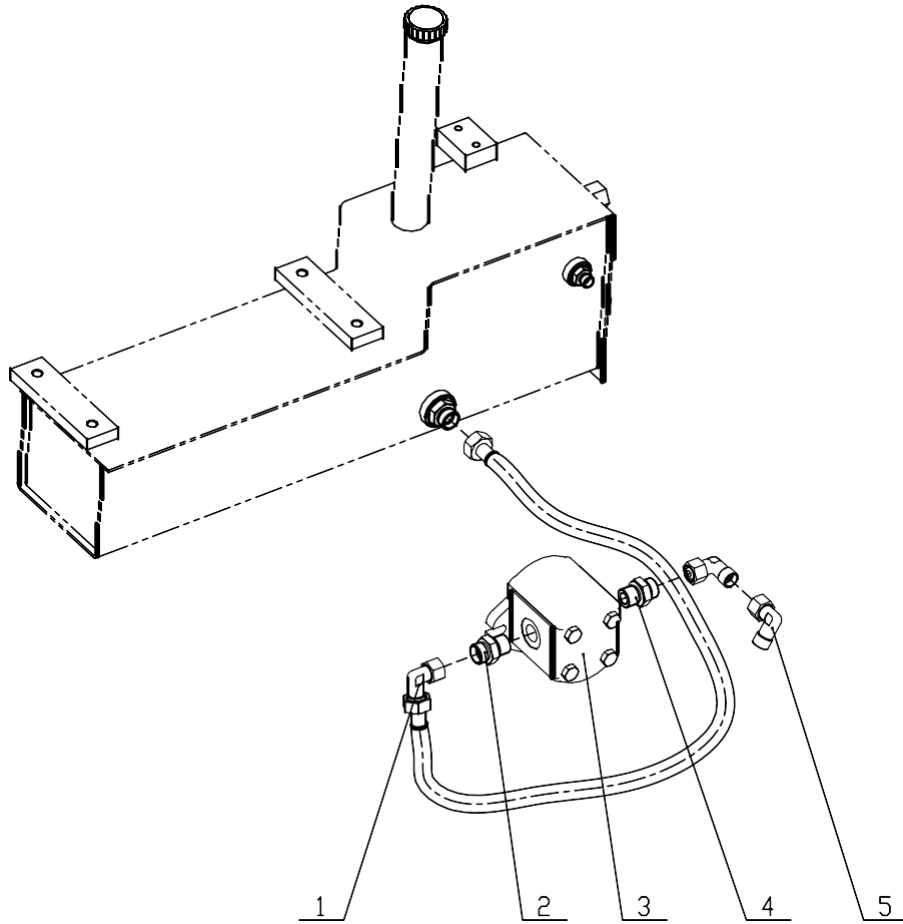

泵吸油油路

PUMP SUCTION CIRCUIT

序号 NO	零件号 PART NO	名称 Name	数量 Quantity	备注 Remarks
1	10025626	胶管总成 Rubber pipe assembly	1	
2	10001697	接头 1CG9-30-12OG joint 1CG9-30-12OG	1	
3	10024968	齿轮泵 Gear Pump	1	
4	10001645	接头 1CB-18-08WD joint 1CB-18-08WD	1	
5	10001845	接头 2C9-18 joint 2C9-18	2	

上部液压元件-多路阀

UPPER HYD PART-CONTROL VALVE

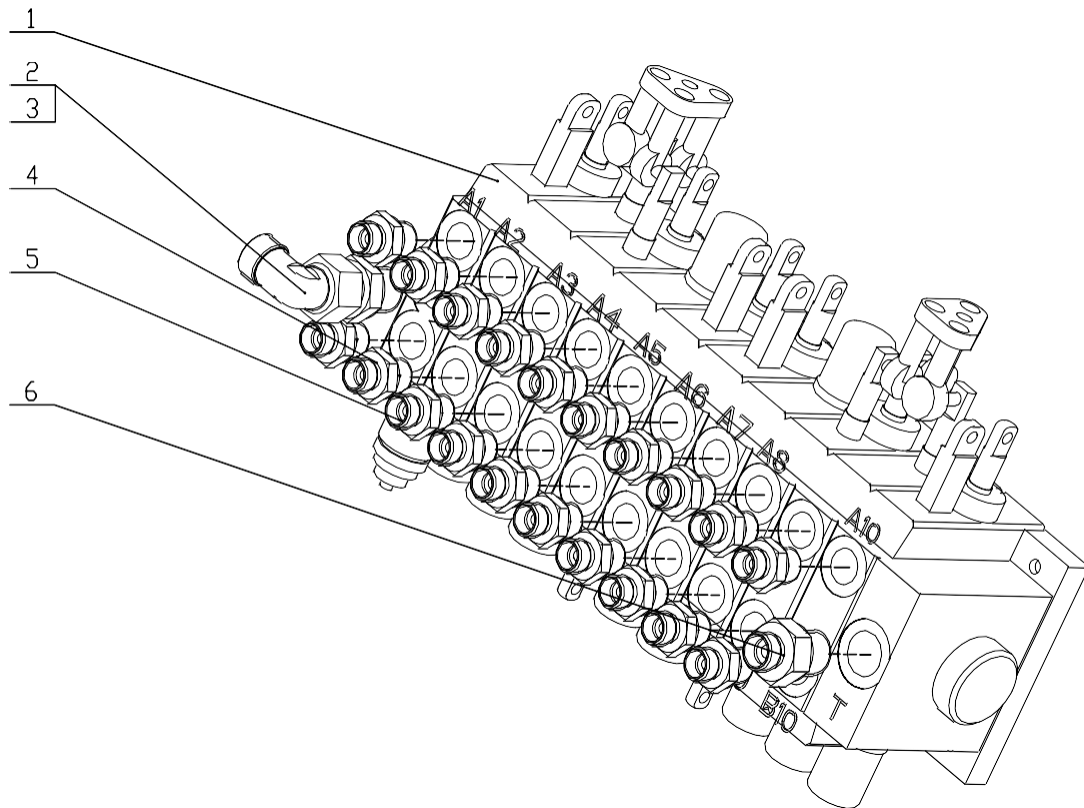

上部液压元件-多路阀总成

UPPER HYD PART-CONTROL VALVE

序号 NO	零件号 PART NO	名称 Name	数量 Quantity	备注 Remarks
1	10024965	主阀 Control Valve	1	
2	10001379	接头 1CG9-18-060G joint 1CG9-18-060G	1	
3	10013840	接头挡圈 G3/8 (JIS) Joint ring G3/8 (JIS)	1	
4	10001646	接头 1CB-14-06WD joint 1CB-14-06WD	12	
5	10001842	接头 1CB-16-06WD joint 1CB-16-06WD	8	
6	10001809	接头 1CB-22-08WD joint 1CB-22-08WD	1	

回转马达油路

S/MOTOR LINE

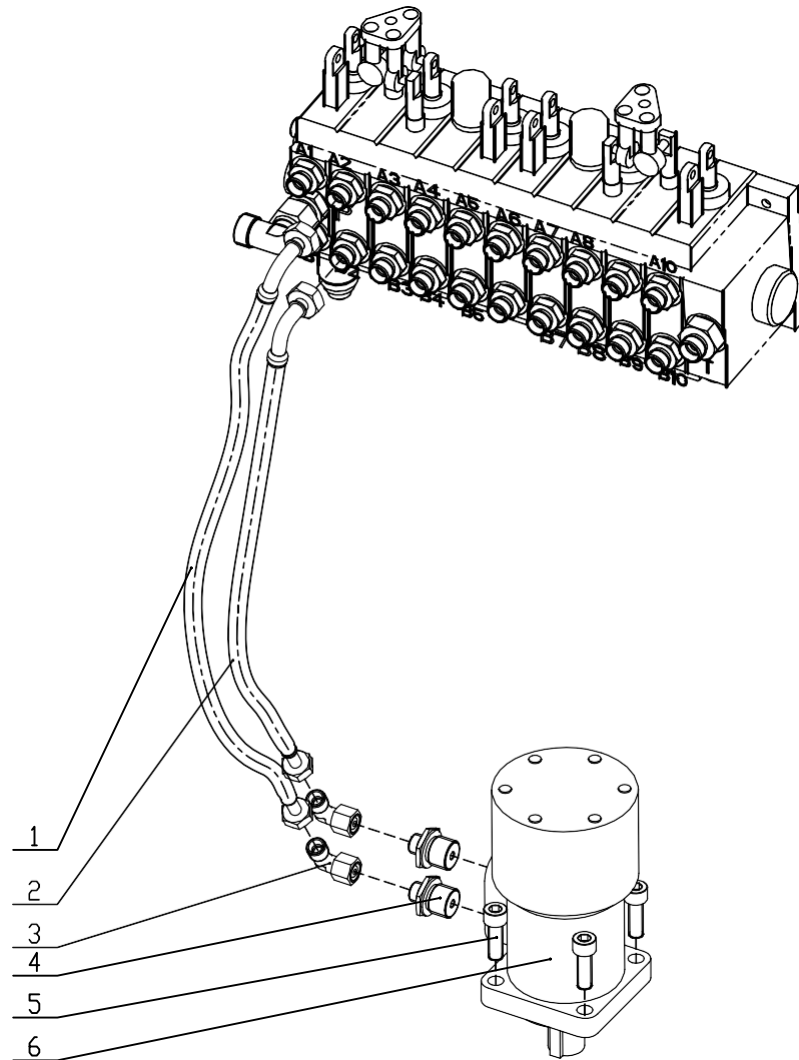

偏转管路

DEFLECTION LINE

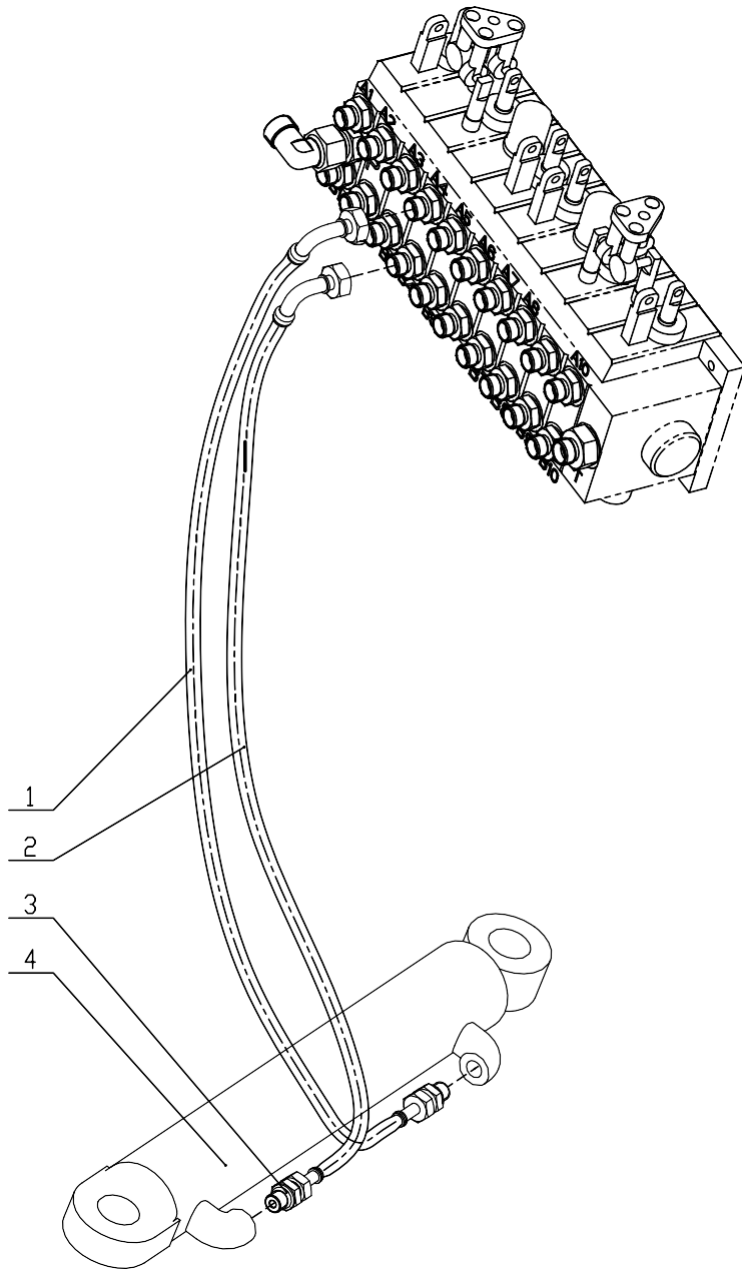

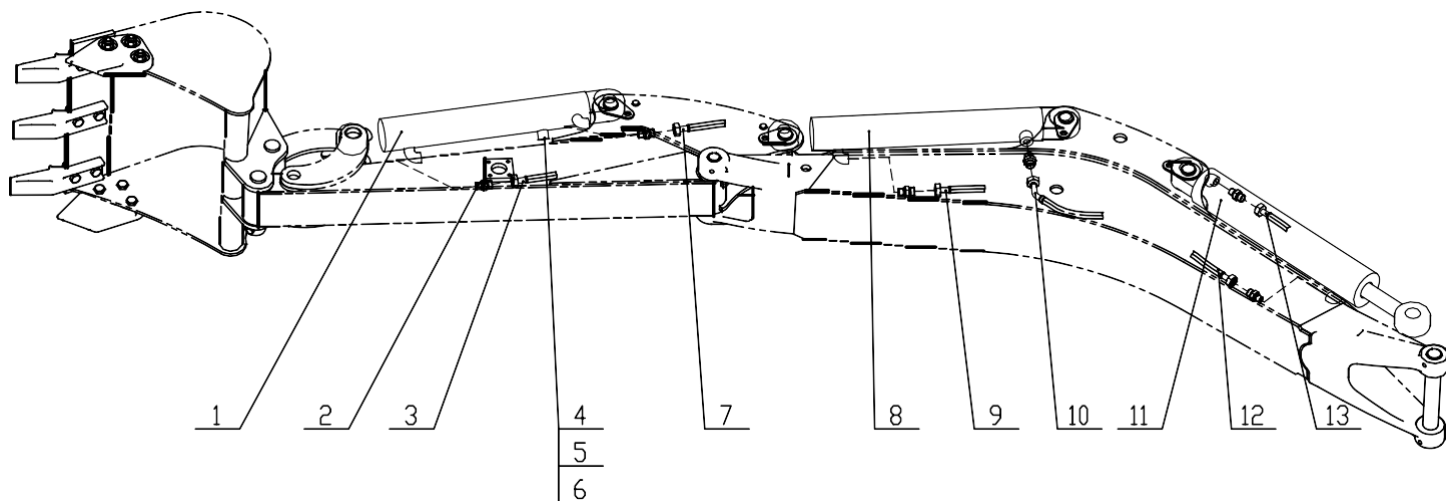

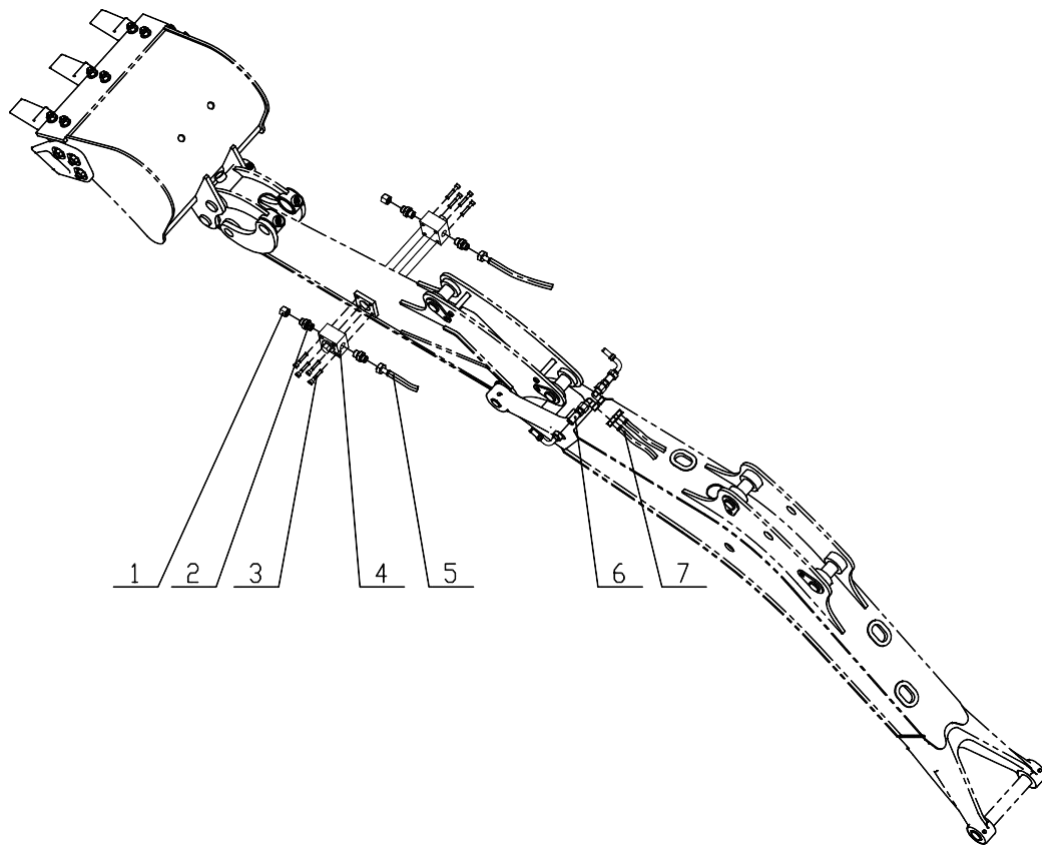

冷却回油油路

COLLING AND RETURN LINE

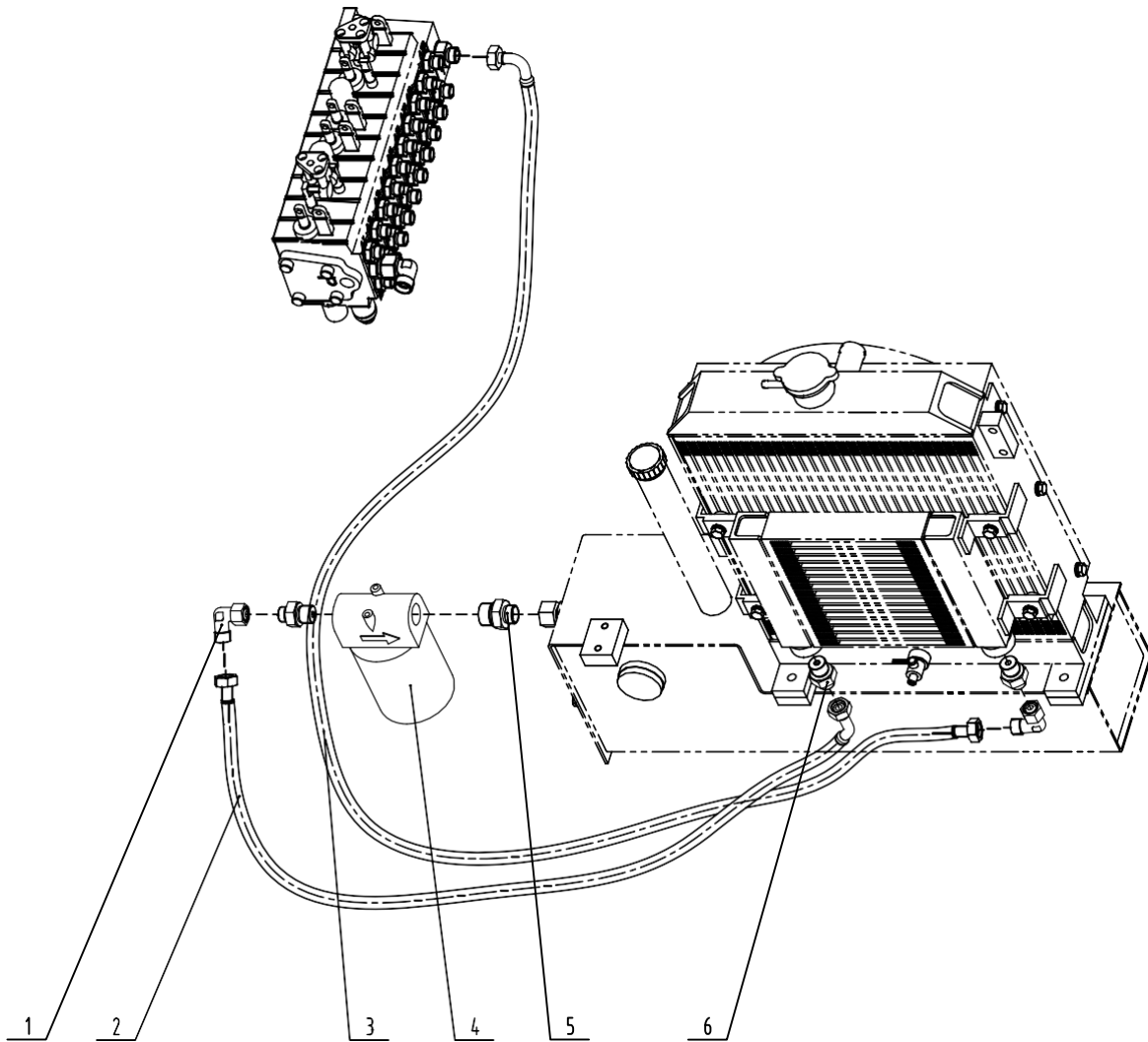

上部液压管路-液压泵油路

UPPER HYD PIPING-HYD PUMP LINE

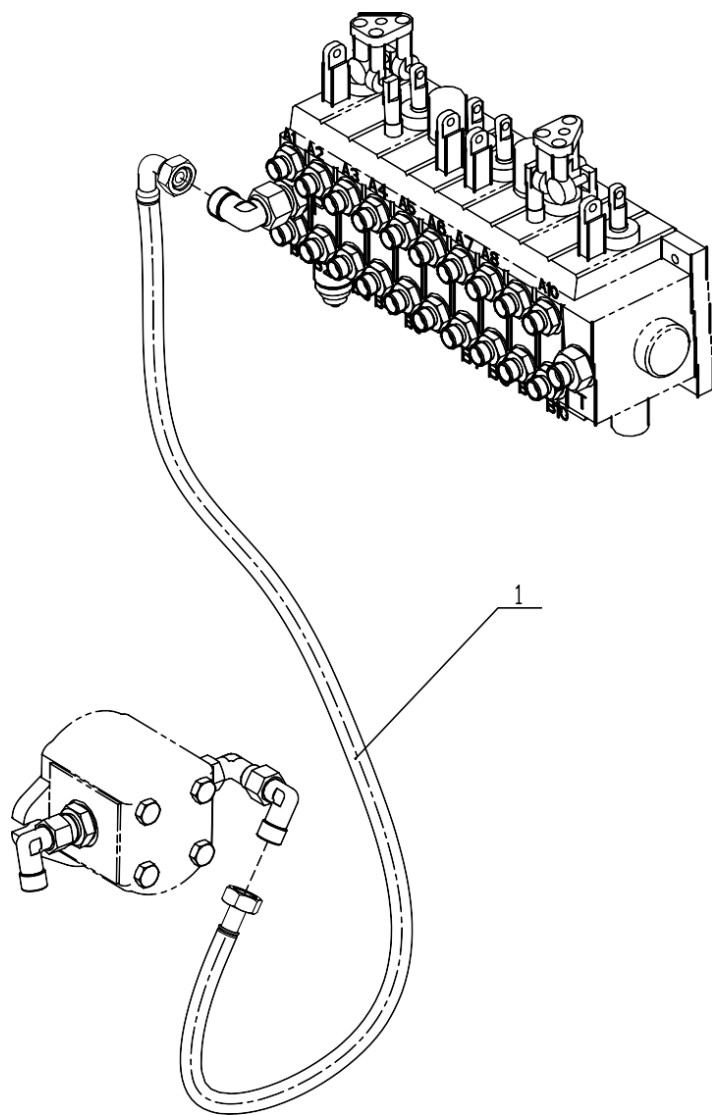

上部液压管路-液压泵油路
UPPER HYD PIPING-HYD PUMP LINE

序号 NO	零件号 PART NO	名称 Name	数量 Quantity	备注 Remarks
1	10025613	胶管总成 Rubber pipe assembly	1	

回转接头

T/JOINT LINE

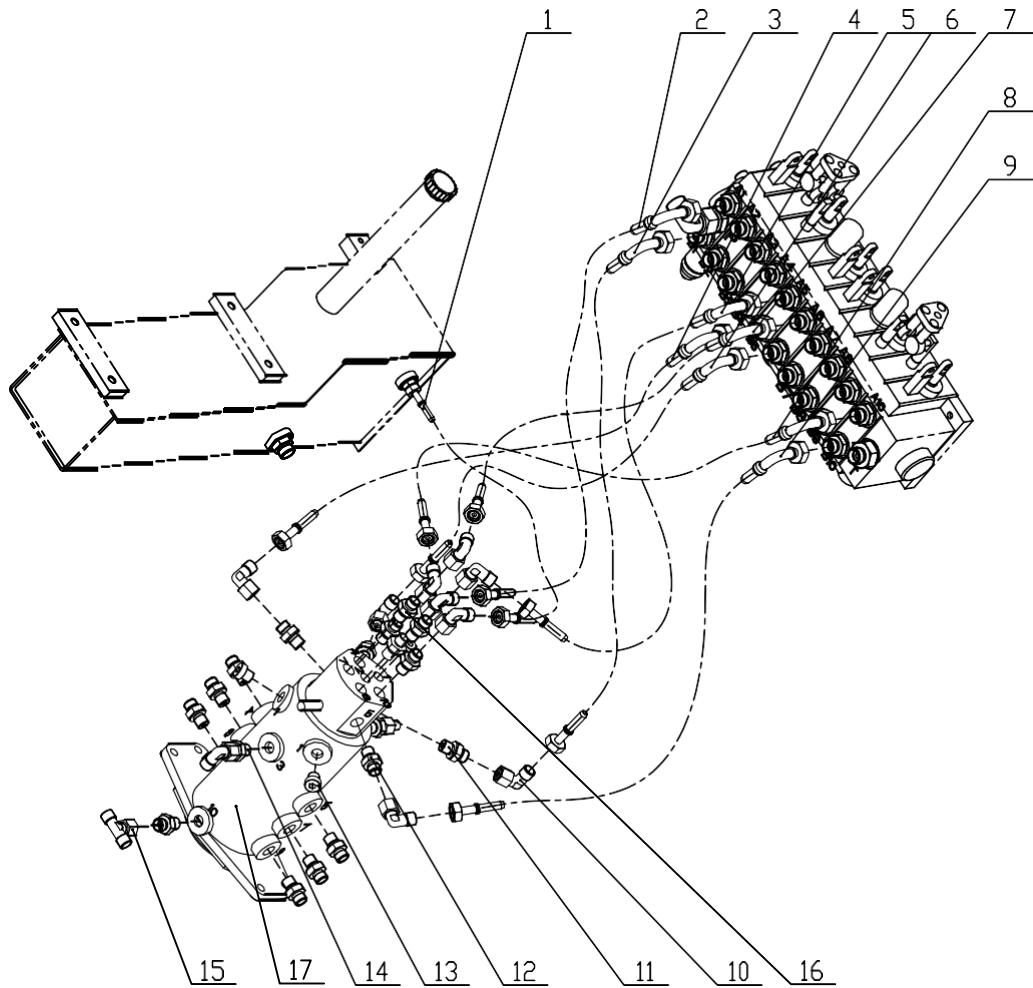

底架液压管路 CHASSIS HYD PIPING

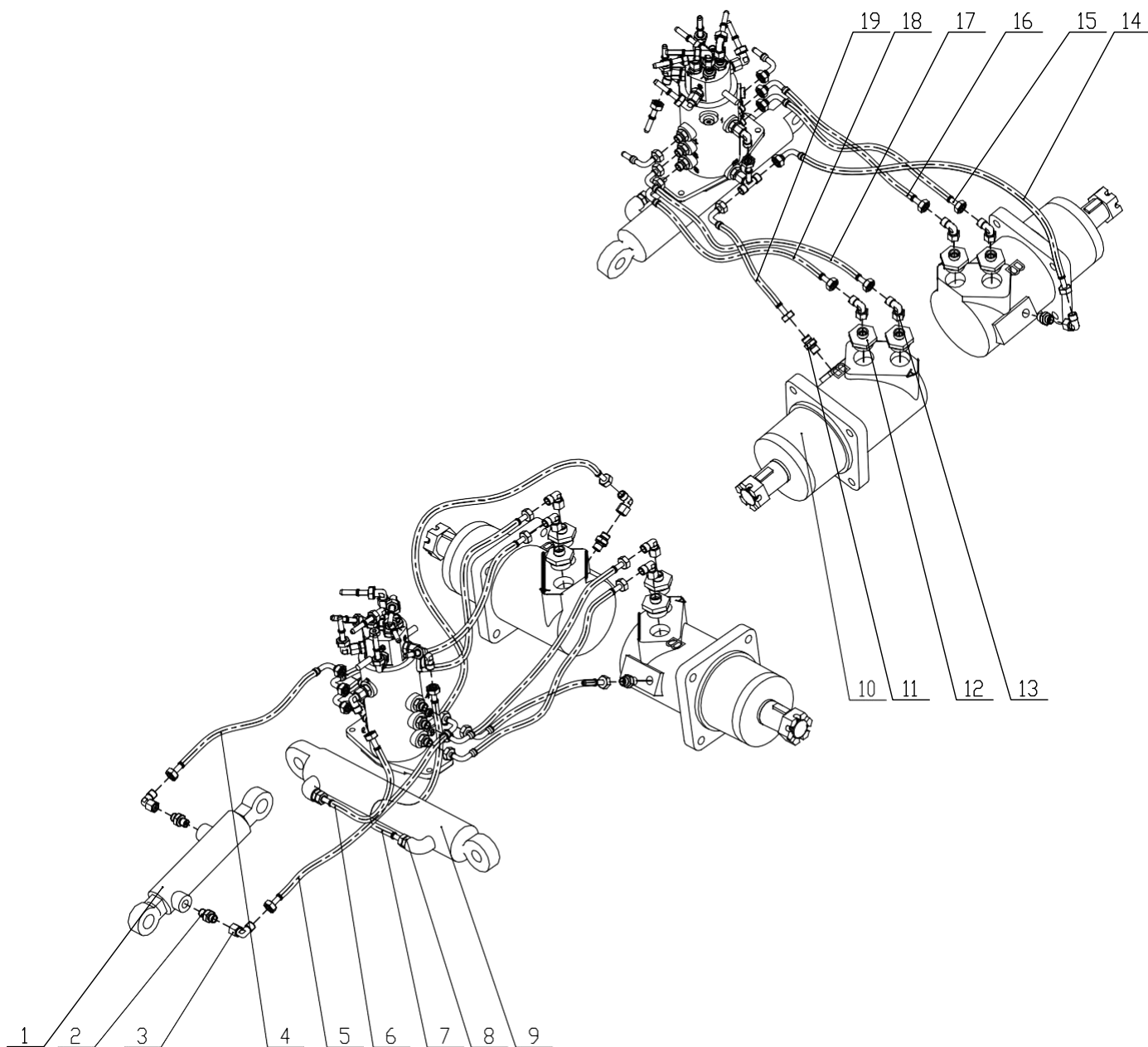

液压油箱

HYDRAULIC TANK

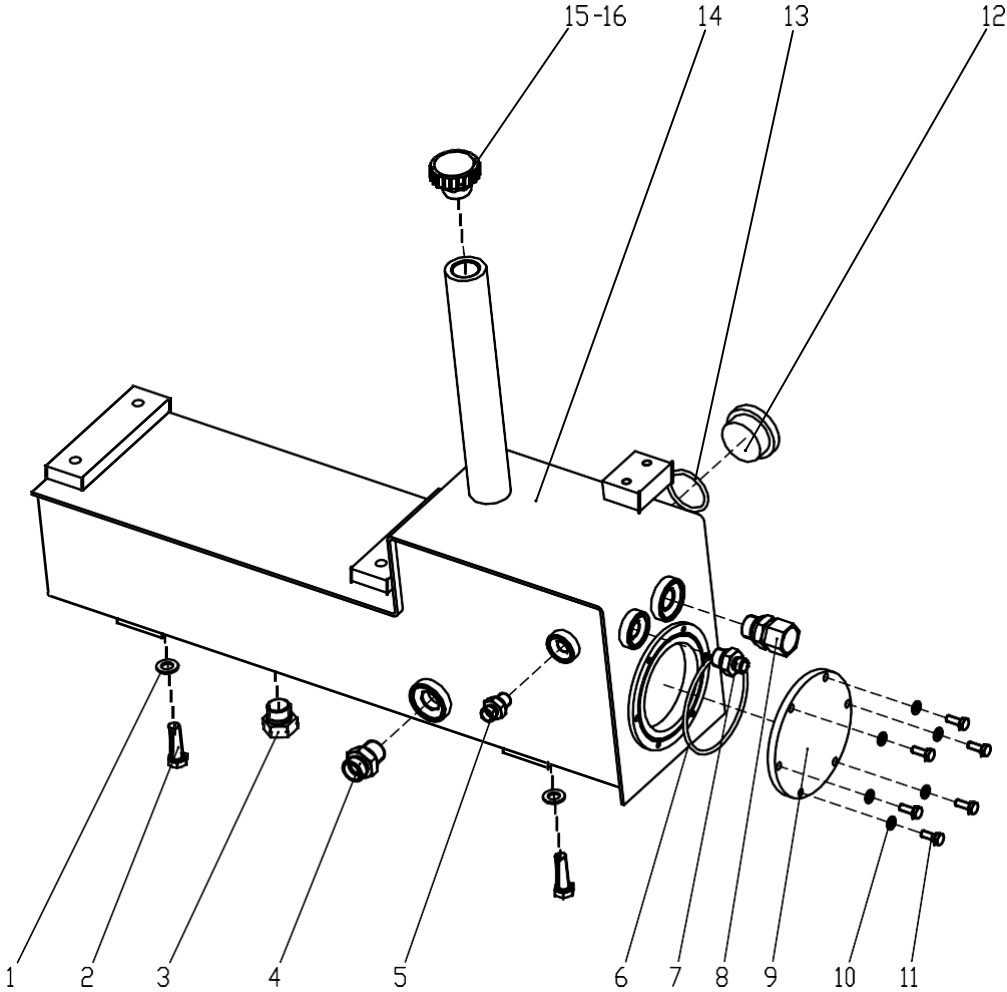

泵吸油油路

PUMP SUCTION CIRCUIT

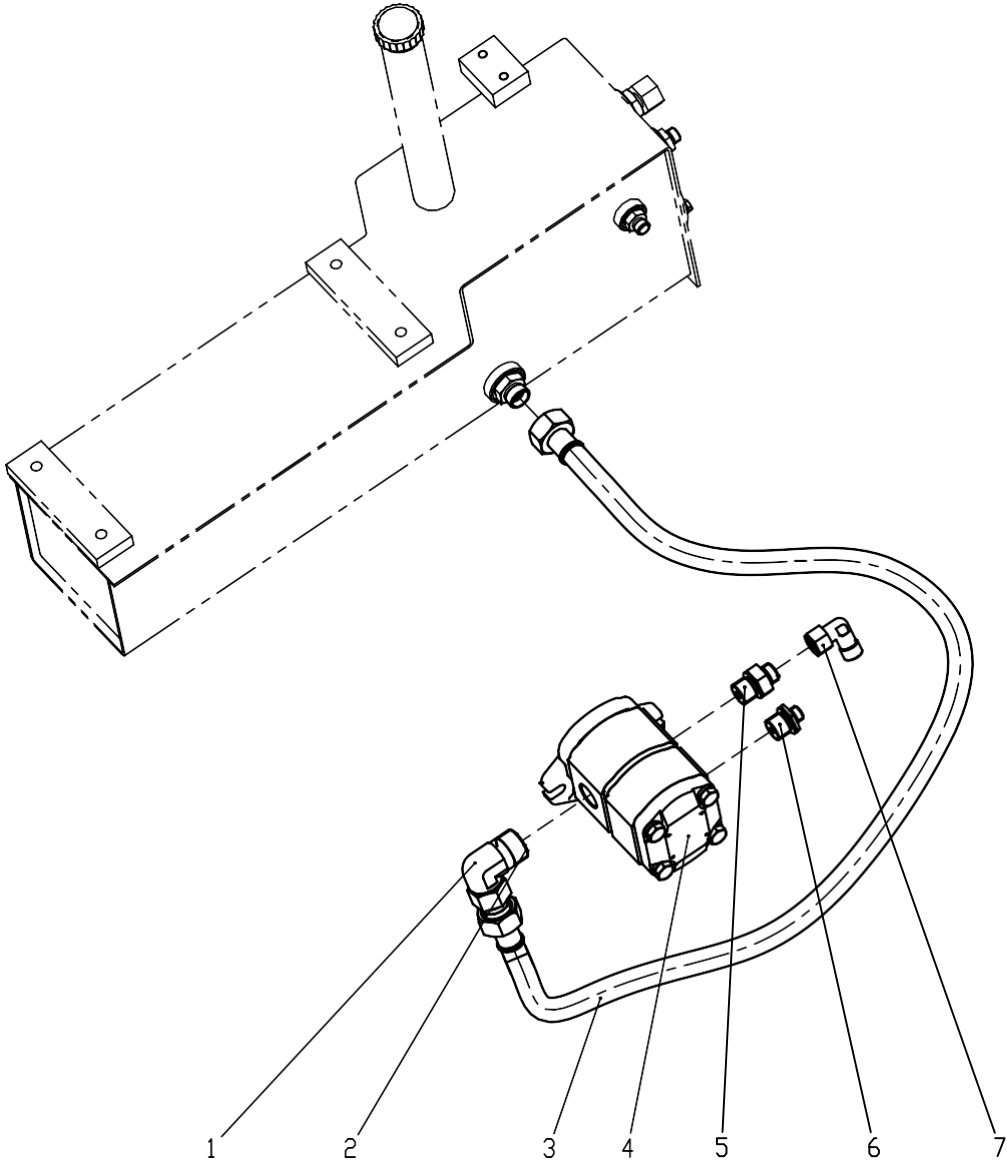

多路阀总成

CONTROL VALVE

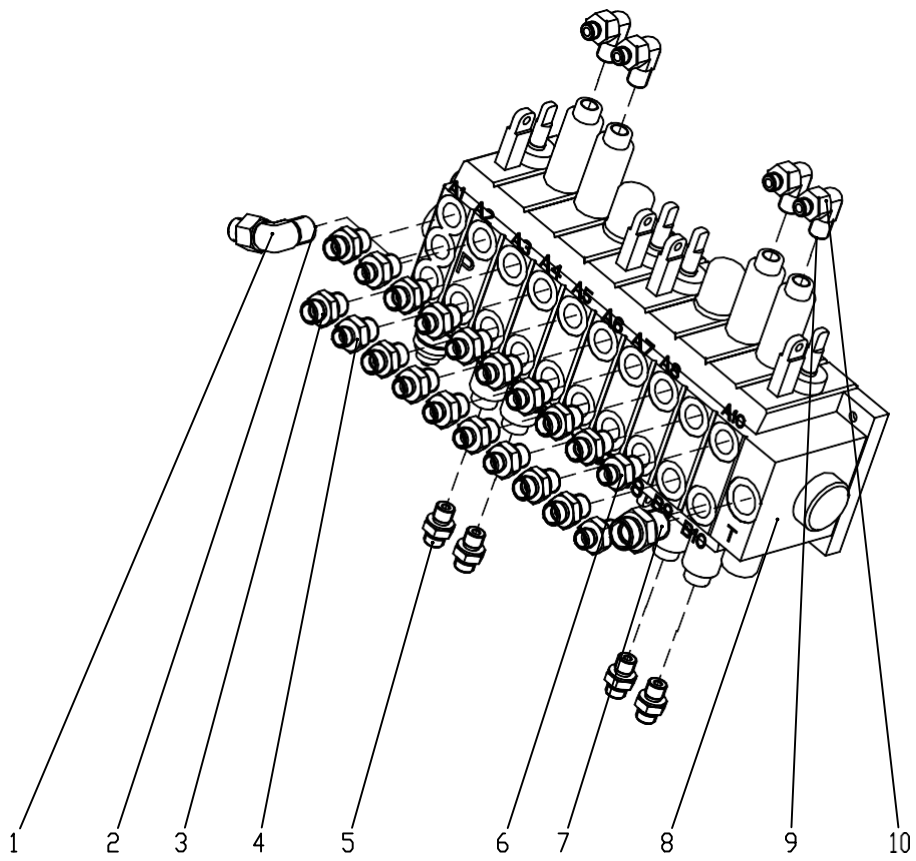

液压泵油路

HYD PUMP LINE

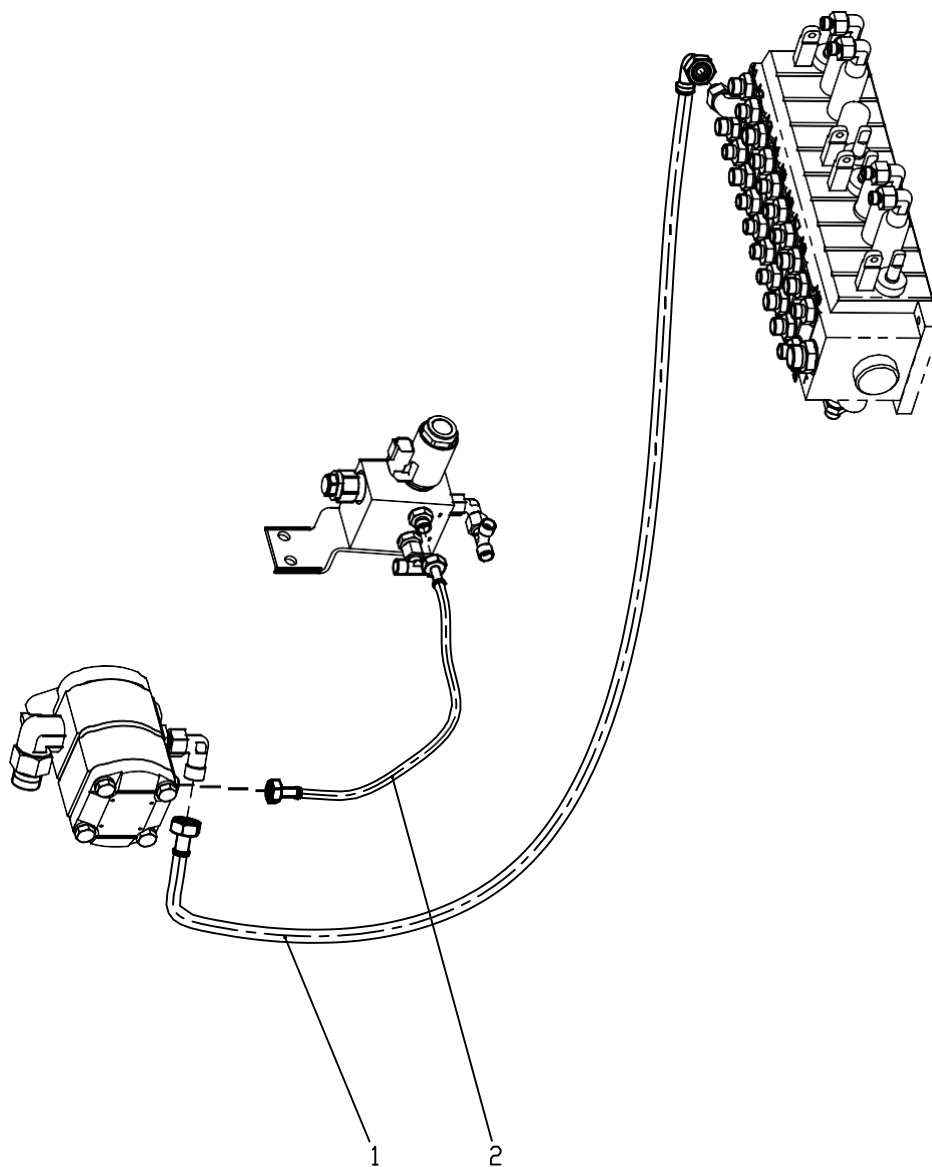

先导油源阀总成

VALVE GP-PILOT OIL SOURCE

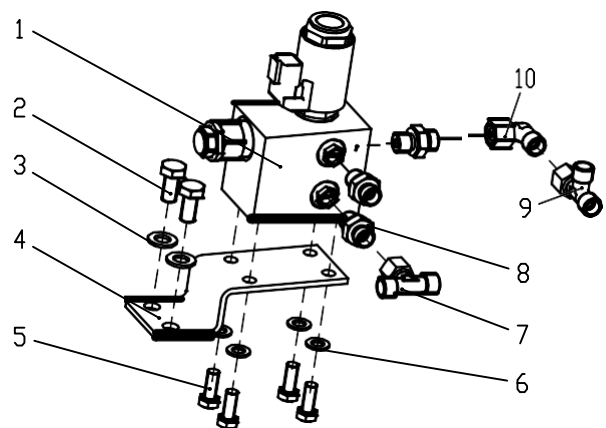

先导液压管路 1

PILOT HYD PIPING 1

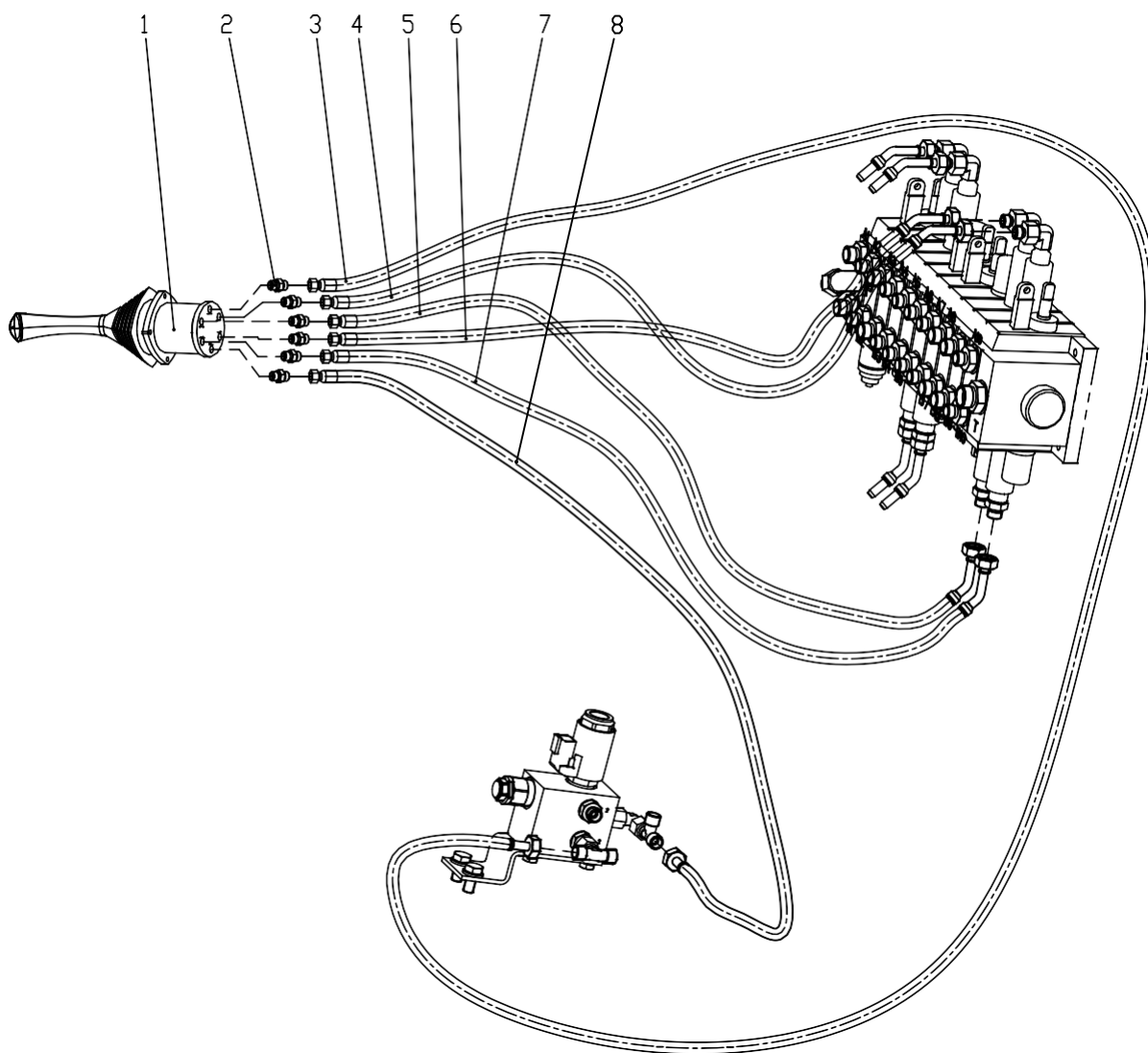

先导液压管路 1

PILOT HYD PIPING 1

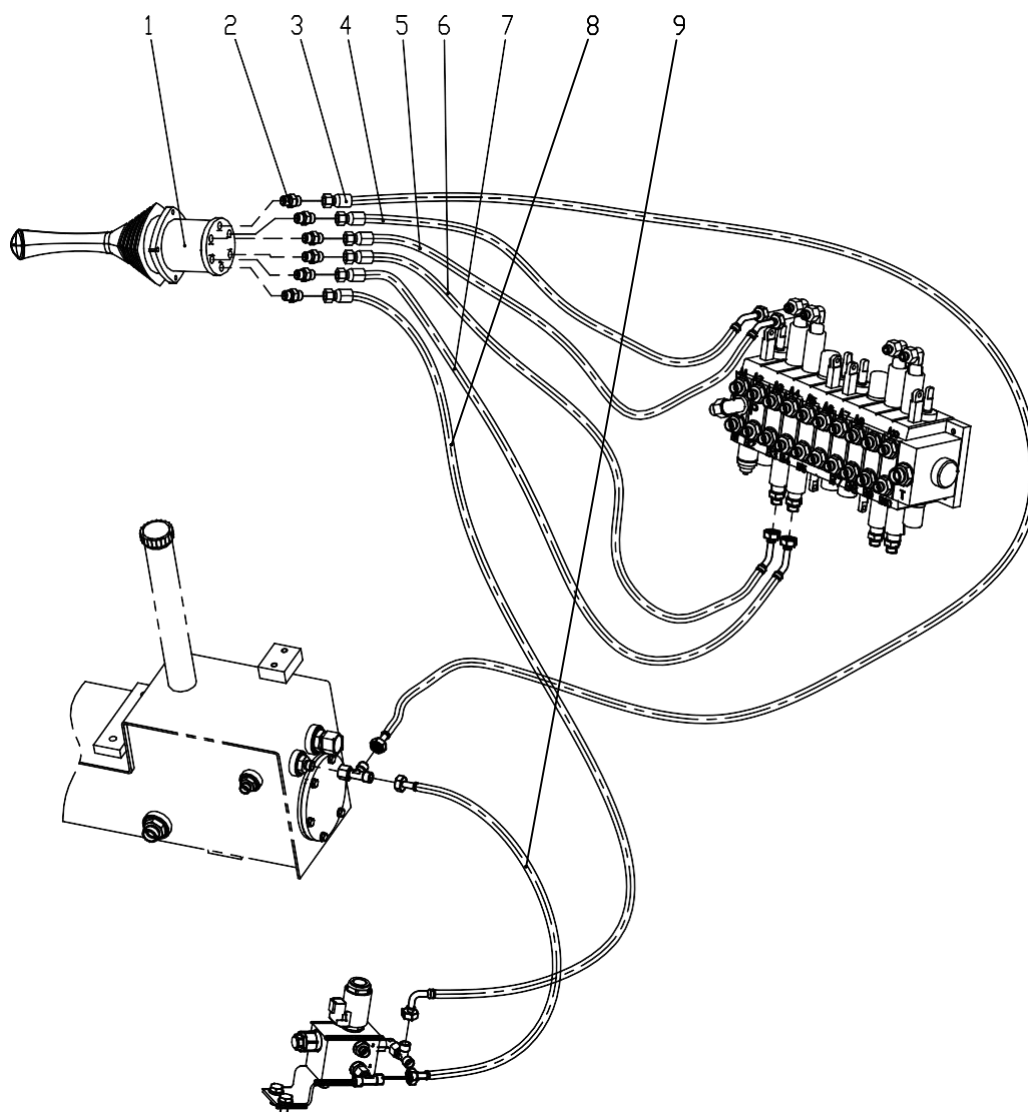

操纵总成

CONTROL ASSEMBLY

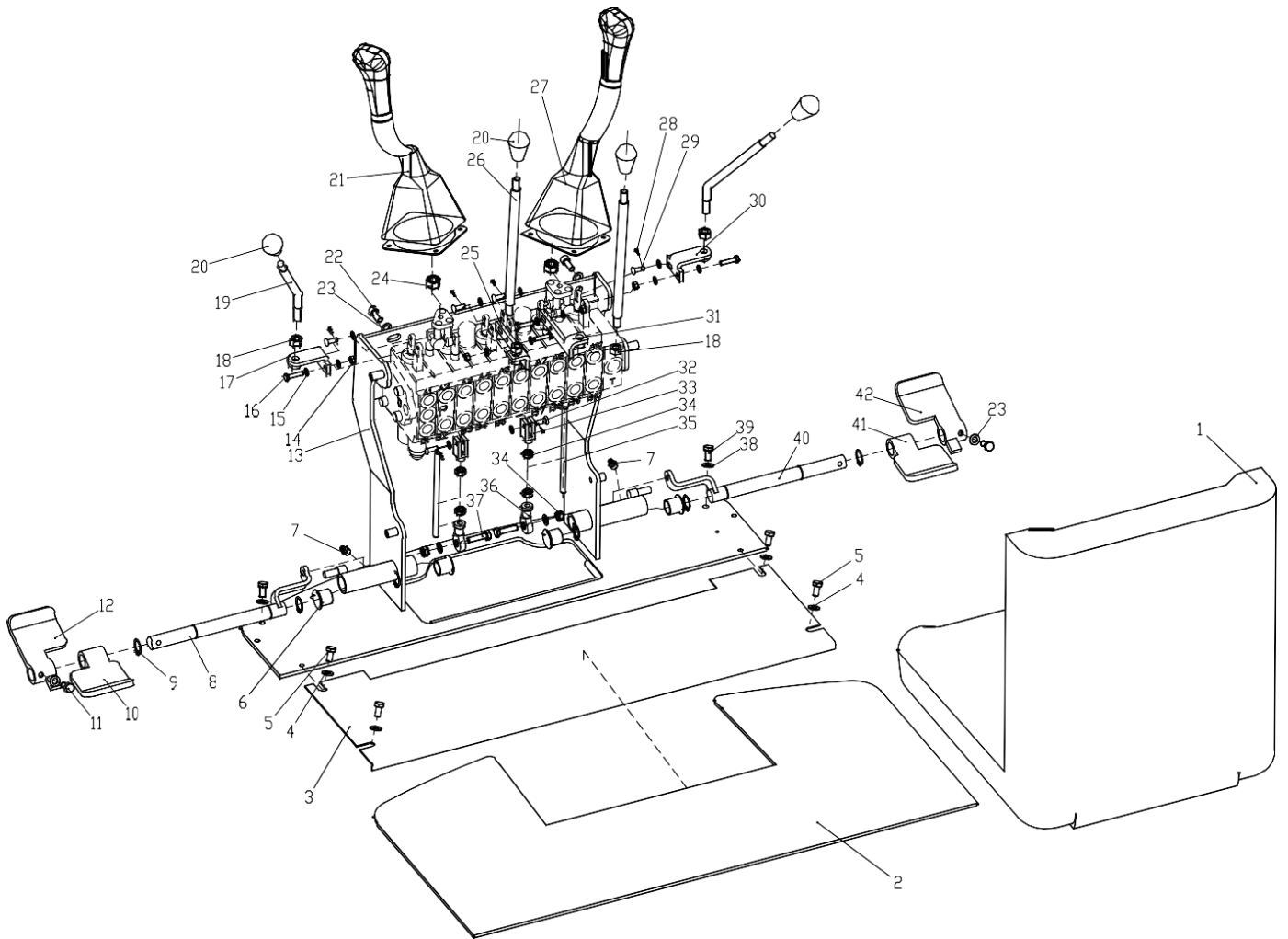

操纵总成

CONTROL ASSEMBLY

序号 NO	零件号 PART NO	名称 Name	数量 Quantity	备注 Remarks
1	10025027	座椅（扶手） Small seat(armrest)	1	随操纵手柄
2	10025629	脚踏垫 Foot pad	1	
3	20021020	脚踏板 Foot pedal	1	
4	10024583	大垫圈 10 Washer 10	4	
5	10024573	螺栓M8×16 Blot M8×16	4	
6	10012202	翻边轴套 Flanged axle sleeve	4	
7	10023693	小油杯 Oil cup	2	
8	10025033	转轴总成 II Rotating shaft assembly II	1	
9	10000862	轴用弹性挡圈 φ 20 Circlip for shaft φ 20	4	
10	20020997	左后脚踏焊合 Left rear pedal welding	1	
11	10024592	螺栓 M8*20 Blot M8×20	2	
12	20020994	左前脚踏焊合 Left front foot pedal welding	1	
13	20021015	多路阀支架焊合 Multiway valve bracket	1	
14	10025326	防松螺母M6 Jam nut M6	4	
15	10024589	垫圈6 Washer 6	15	
16	10000599	螺杆M6×25 Screw M6×25	4	
17	20021012	连接架总成 II Connecting frame assembly II	1	
18		螺母M10 Nut M10	2	
19	10025036	推土杆 Bulldozer bar	2	
20	10025030	操纵杆球头 Lever ball joint	4	
21	10024826	左手动操纵手柄 Left hand joystick	1	
22	10006572	圆柱头螺栓M8*20 Cylindrical head boltM8*20	4	
23	10024593	垫圈8 Washer 8	6	
24		螺母M12 Nut M12	2	
25	20020977	左行走连接架 Left connecting frame	1	
26	10025622	行走操纵杆 Travel lever	2	
27	10024827	右手动操纵手柄 Right hand joystick	1	
28	10000867	开口销2×10 Split pin 2×10	6	
29	10000868	销轴 GB882 6×17 Pinned GB882 6×17	4	
30	20021000	推土连接架 Bulldozer connecting frame	1	
31	20020981	左行走连接架 Left connecting frame	1	
32	10000965	销轴 GB882 6×22 Pinned GB882 6×22	2	
33	10015968	连接叉III Connecting fork	2	
34	10024598	螺母M8 Nut M8	6	
35	10025038	螺杆 M8*160 Screw M8*160	2	
36	10012197	关节轴承M8×Ø8 Tilting M8×Ø8	2	
37	10025333	螺栓M8×35 BlotM8×35	2	
38	10024581	垫圈10 Washer 10	6	
39	10024599	螺栓M10×25 BlotM10×25	6	
40	10025032	转轴总成 I Rotating shaft assembly I	1	
41	2000988	右后脚踏焊合 Right rear pedal welding	1	
42	2000984	右前脚踏焊合 Right front foot pedal welding	1	

操纵总成

CONTROL ASSEMBLY

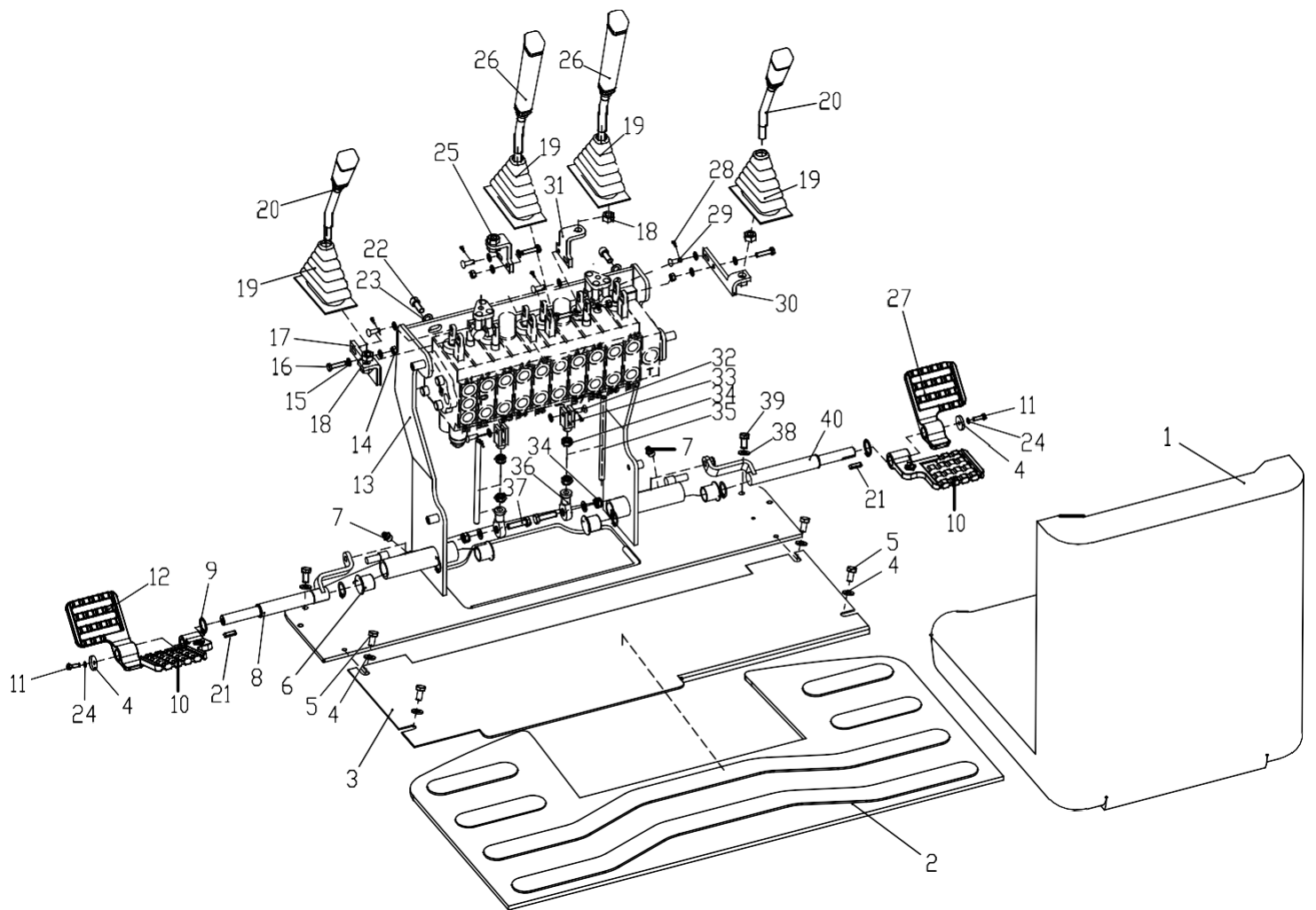

操纵总成

CONTROL ASSEMBLY

序号 NO	零件号 PART NO	名称 Name	数量 Quantity	备注 Remarks
1	10022676	座椅	1	
2	10025629	脚踏垫	1	
3	20021020	脚踏板	1	
4	10024583	大垫圈 10	6	
5	10025212	螺栓M8×16	4	
6	10012202	翻边轴套	4	
7	10023693	小油杯	2	
8	10026864	偏转转轴总成 II	1	
9	10000862	轴用弹性挡圈 $\varnothing 20$	4	
10	10026800	脚踏板下	2	
11	10024603	螺栓 M6*16	2	
12	10026291	左脚踏板上	1	
13	20022645	多路阀支架焊合	1	
14	10025326	防松螺母M6	4	
15	10024589	垫圈6	15	
16	10000599	螺杆M6×25	4	
17	20022642	左破碎连接架	1	
18	10000546	螺母M10	6	
19	10026444	行走操纵手柄防尘套	4	
20	10026446	推土操纵手柄头	2	
21	10026298	平键 (A型)	2	
22	10006572	圆柱头螺栓M8*20	4	
23	10024593	垫圈8	6	
24	10024589	垫圈6	2	
25	20022633	左行走连接架	1	
26	10026293	行走操纵手柄头	2	
27	10026292	左脚踏板上	1	
28	10000867	开口销2×10	6	
29	10000868	销轴 GB882 6×17	4	
30	20022639	推土连接架	1	
31	20022636	右行走连接架	1	
32	10000965	销轴 GB882 6×22	2	
33	10015968	连接叉III	2	
34	10024598	螺母M8	6	
35	10026100	螺杆 M8*170	2	
36	10012197	关节轴承M8×Ø8	2	
37	10025333	螺栓M8×35	2	
38	10024581	垫圈10	6	
39	10024599	螺栓M10×25	6	
40	10026865	转轴总成 I	1	

防翻滚架安装

ROPS ASSEMBLY

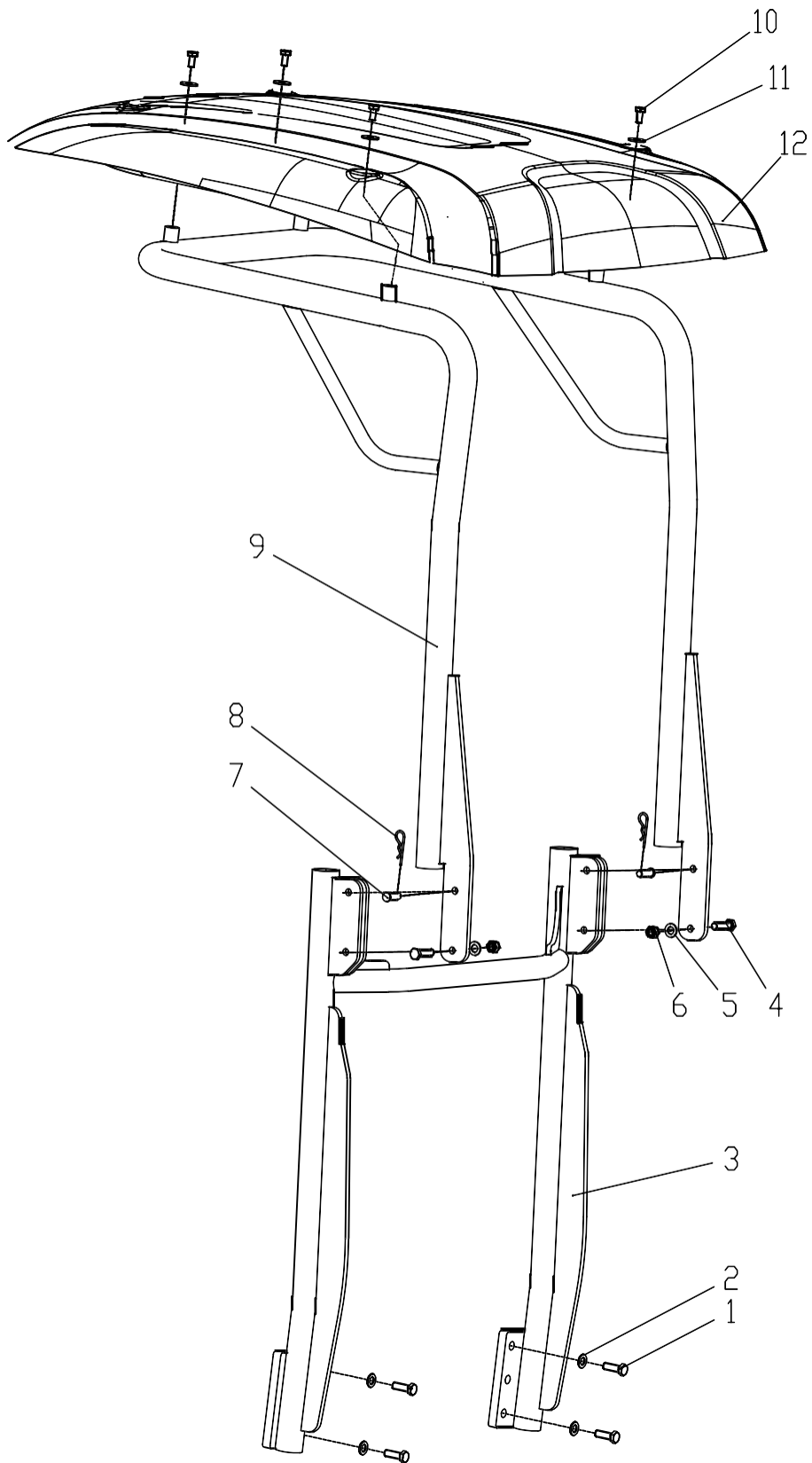

防翻滚架安装 ROPS ASSEMBLY

序号 NO	零件号 PART NO	名称 Name	数量 Quantity	备注 Remarks
1	10024564	螺栓 M12*35 Bolt M12×35	6	
2	10024579	大垫圈 12 Large Washer 12	6	
3	10025034	下框架焊合 Bottom Frame Welding	1	
4	10024557	螺栓 M12*45 Bolt M12×45	2	
5	10024537	垫圈 12 Gaskets 12	10	
6	10000928	防松螺母 M12 Jam nut M12	2	
7	10024649	销轴 12*35 Pin Shaft 12×35	2	
8	10024539	R型销3*60 R-pin 3*60	2	
9	10025621	上框架焊合 Upper Frame Welding	1	
10	10001018	螺栓 M10*16 Bolt M10×16	4	
11	10011970	大垫圈 10 Large Washer 10	4	
12	10025894	顶棚焊合 Top cover	1	

操纵箱安装

OPERATION BOX ASSEMBLY

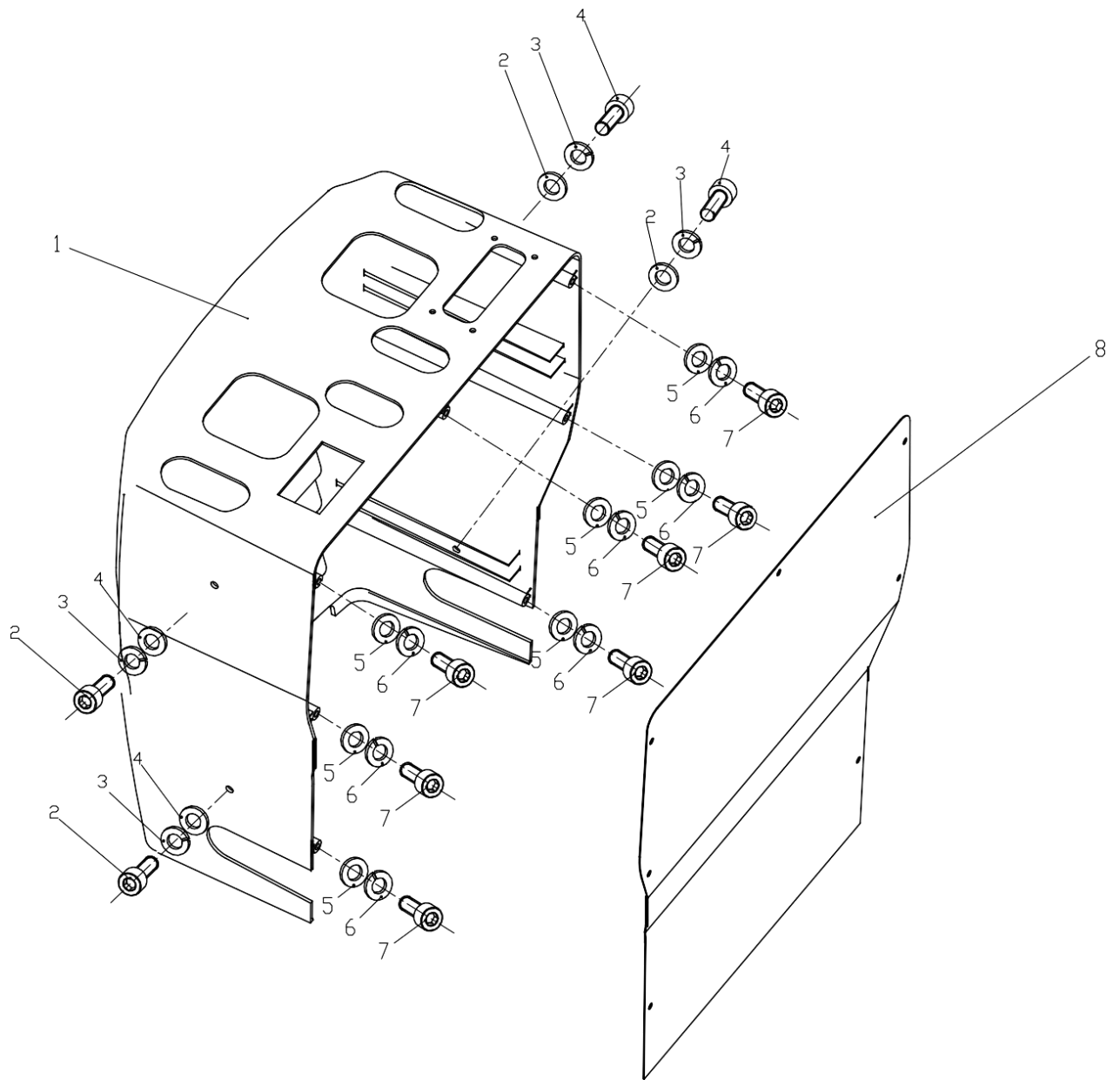

操纵箱安装

OPERATION BOX ASSEMBLY

序号 NO	零件号 PART NO	名称 Name		数量 Quantity	备注 Remarks
1	10025047	前罩壳	Front cover	1	
2	10016547	不锈钢平垫 6	Washer 6	4	
3	10025988	弹垫6	Washer 6	4	
4	10023942	不锈钢内六角平圆头螺钉 M6*12	Screw M6*12	4	
5	10000947	平垫 4	Washer 4	7	
6	10000946	弹垫 4	Washer 4	7	
7	10014031	内六角圆柱头螺钉 M4*12	Screw M4*12	7	
8	20021047	封板	Back cover	1	

框架安装

PLATE ASSEMBLY

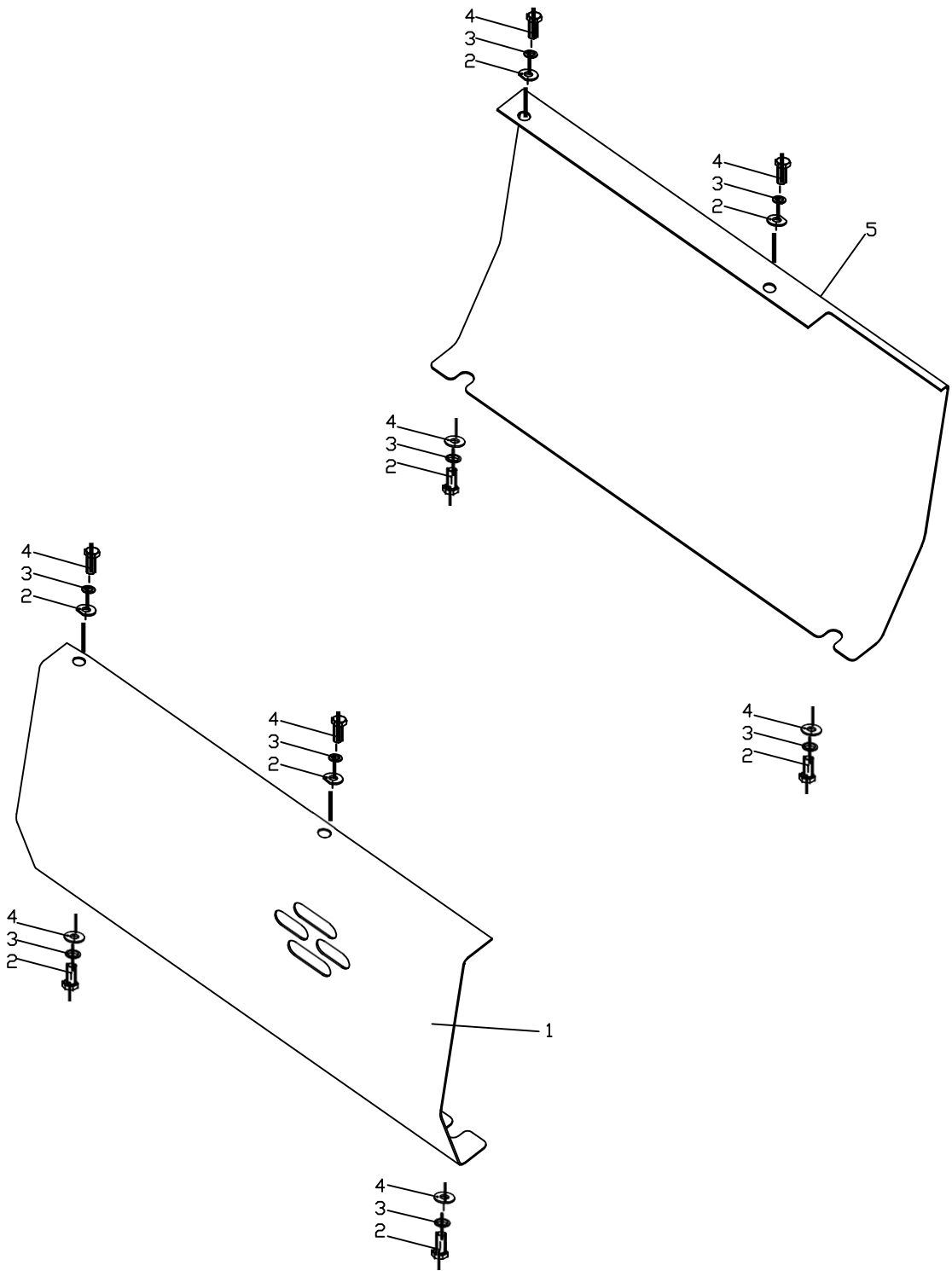

框架安装

PLATE ASSEMBLY

序号 NO	零件号 PART NO	名称 Name		数量 Quantity	备注 Remarks
1	20021040	左侧罩	Left plate	1	
2	10024585	大垫圈 8	Washer 8	4	
3	10000433	弹圈 8	Washer 8	4	
4	10000608	螺栓 M8*25	Bolt M8*25	4	
5	20021041	右侧罩	Right plate	1	

发动机上罩安装

ENGINE COVER ASSEMBLY

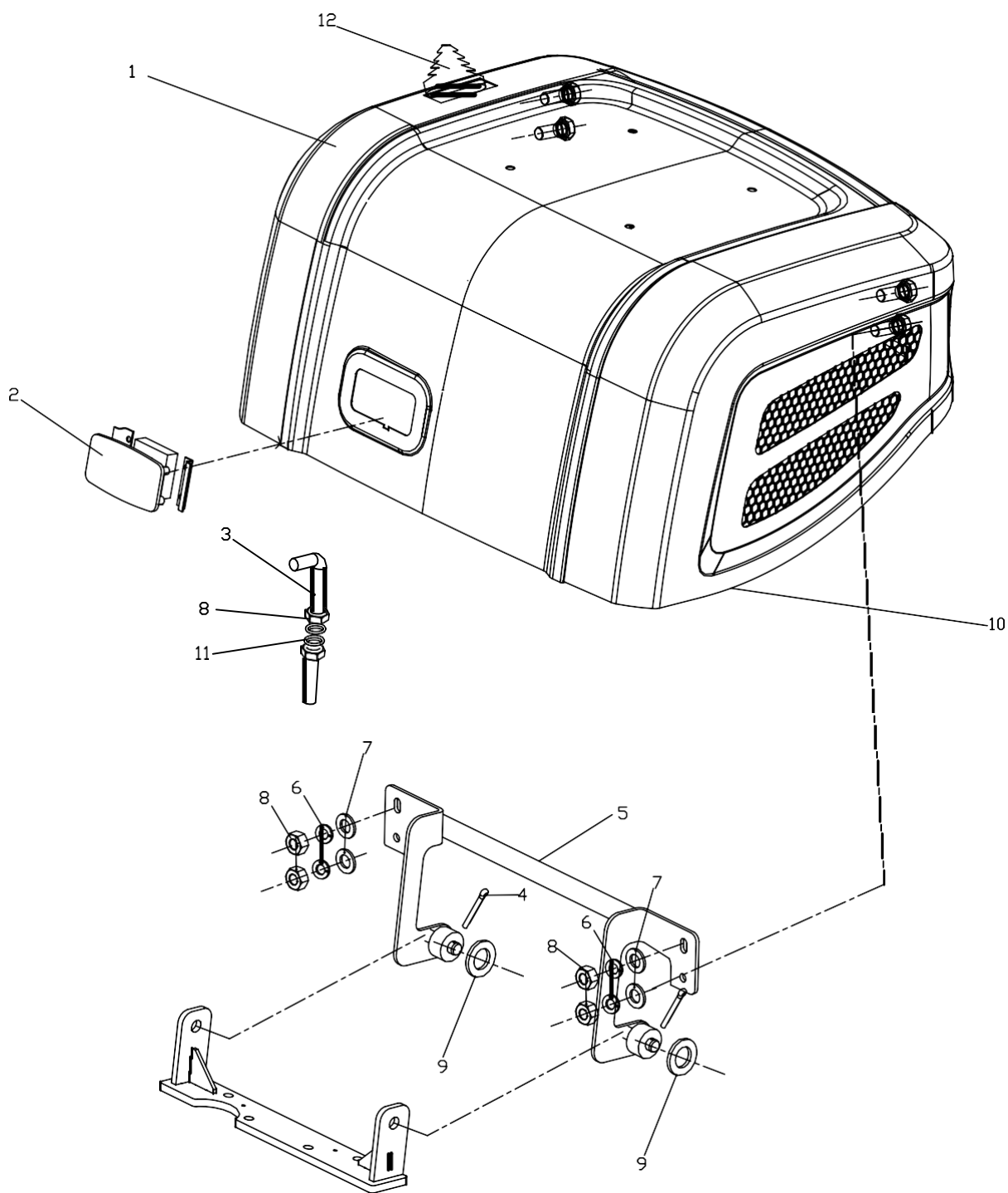

发动机罩安装

ENGINE COVER ASSEMBLY

序号 NO	零件号 PART NO	名称 Name		数量 Quantity	备注 Remarks
1	10025124	发动机罩焊合	Engine cover	1	
2	10022686	锁	Lock	1	
3	10016451	锁钩	Shackle	1	
4	10009801	开口销 4*30	Pin 4*30	2	
5	20021048	上铰接架	Top frame	1	
6	10024575	弹垫 10	Washer 10	4	
7	10024581	垫圈 10	Washer 10	2	
8	10024587	螺母 M10	Nut M10	6	
9	10024588	垫圈 16	Washer 16	2	
10	10023574	密封胶条	seal	2.2	
11	10024583	大垫圈	Washer 10	6	
12	10025045	防尘罩	Dust cover	1	

操纵箱安装

OPERATION BOX ASSEMBLY

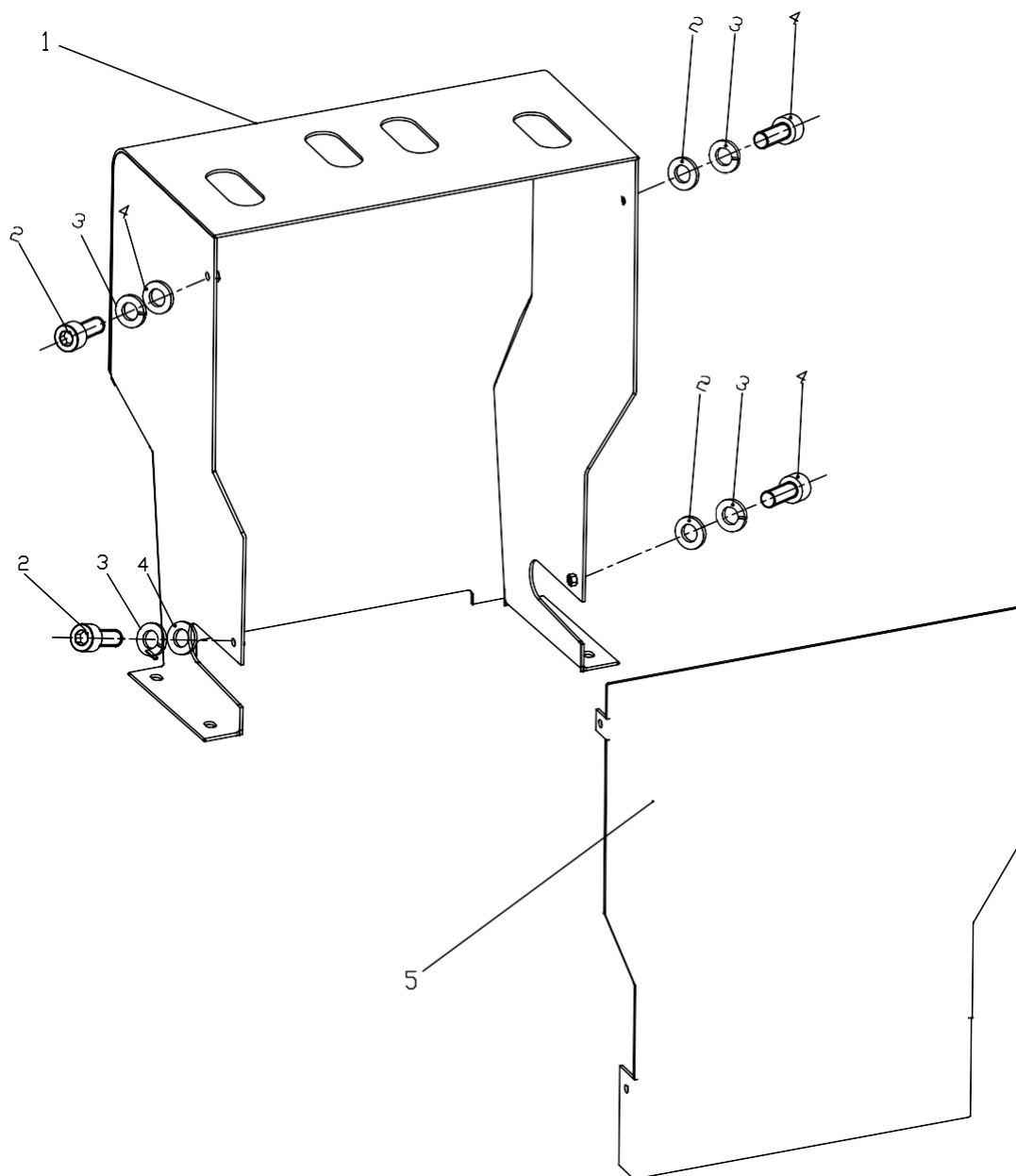

操纵箱安装

OPERATION BOX ASSEMBLY

序号 NO	零件号 PART NO	名称 Name		数量 Quantity	备注 Remarks
1	20022629	前罩壳	Front cover	1	
2	10016547	不锈钢平垫 6	Washer 6	4	
3	10025988	弹垫6	Washer 6	4	
4	10023942	不锈钢内六角平圆头螺钉 M6*12	Screw M6*12	4	
5	22022630	封板	Back cover	1	

框架安装

PLATE ASSEMBLY

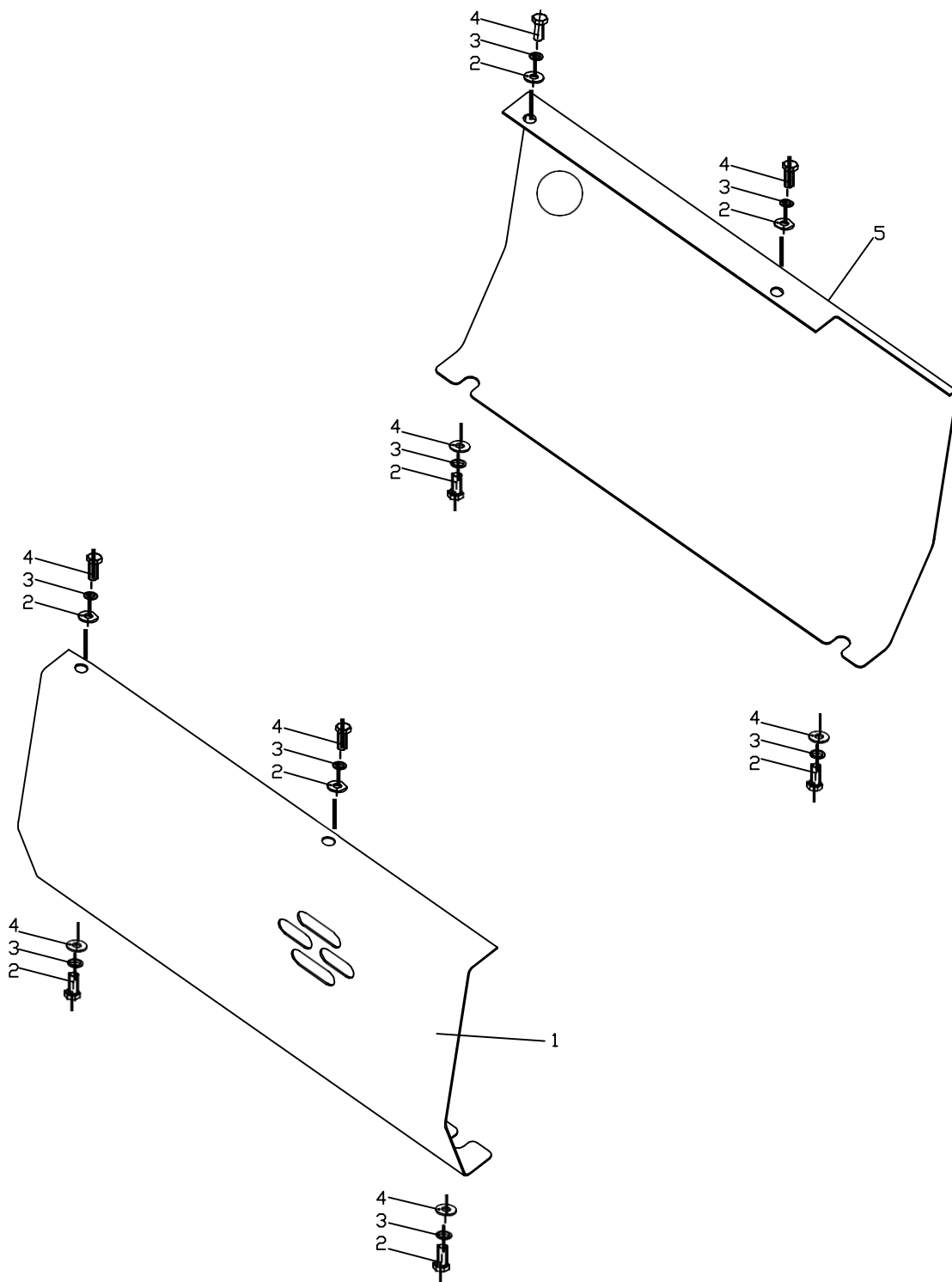

框架安装

PLATE ASSEMBLY

序号 NO	零件号 PART NO	名称 Name		数量 Quantity	备注 Remarks
1	20021040	左侧罩	Left plate	1	
2	10024585	大垫圈 8	Washer 8	4	
3	10000433	弹圈 8	Washer 8	4	
4	10000608	螺栓 M8*25	Bolt M8*25	4	
5	20022654	右侧罩	Right plate	1	

发动机上罩安装

ENGINE COVER ASSEMBLY

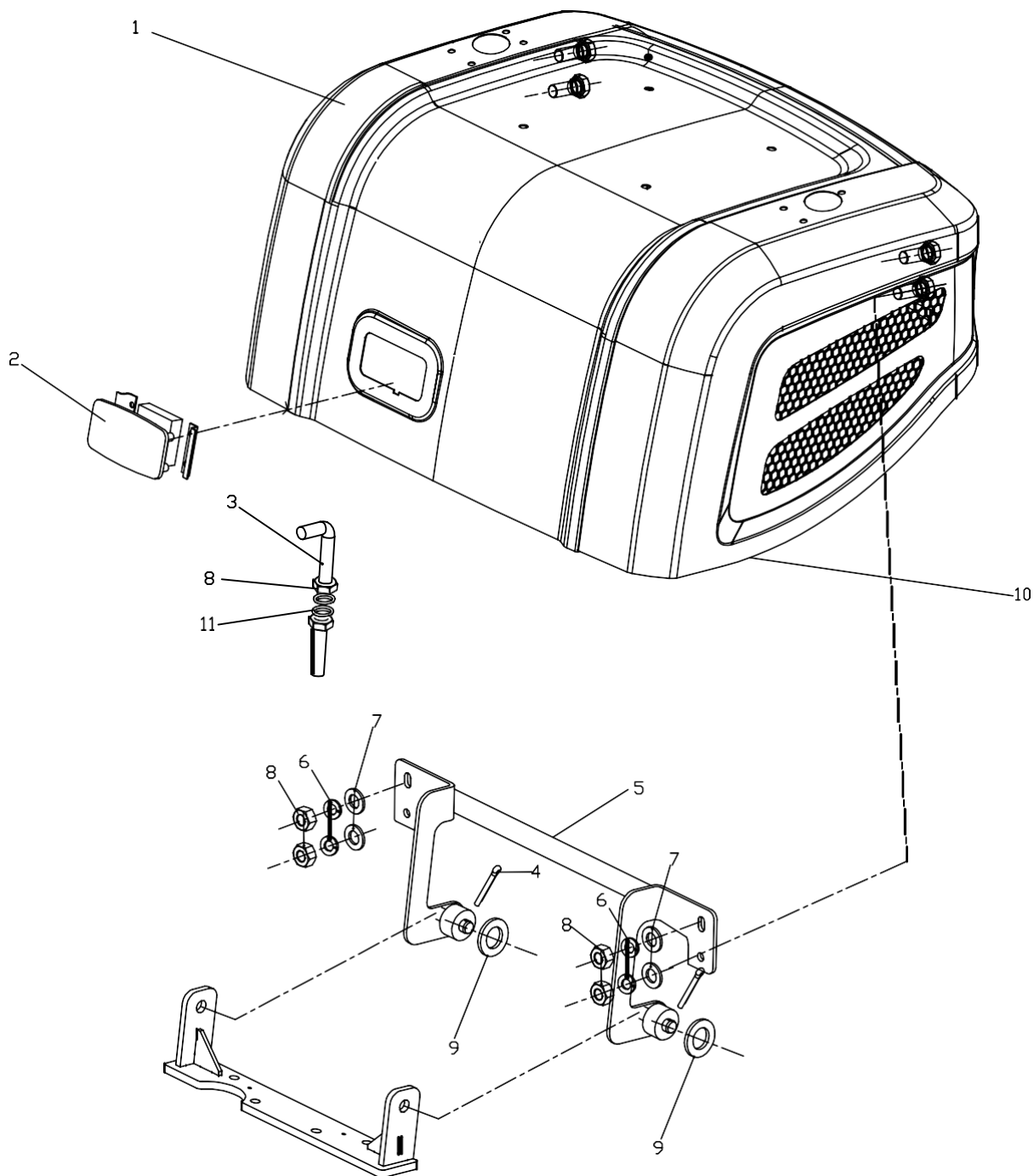

发动机罩安装

ENGINE COVER ASSEMBLY

序号 NO	零件号 PART NO	名称 Name		数量 Quantity	备注 Remarks
1	10026583	发动机罩焊合	Engine cover	1	
2	10022686	锁	Lock	1	
3	10016451	锁钩	Shackle	1	
4	10009801	开口销 4*30	Pin 4*30	2	
5	20022516	上铰接架	Top frame	1	
6	10024575	弹垫 10	Washer 10	4	
7	10024581	垫圈 10	Washer 10	2	
8	10024587	螺母 M10	Nut M10	6	
9	10024588	垫圈 16	Washer 16	2	
10	10023574	密封胶条	seal	2.2	
11	10024583	大垫圈	Washer 10	6	

电气系统 蓄电池组件

ELECTRICAL SYSTEM BATTERY GROUP

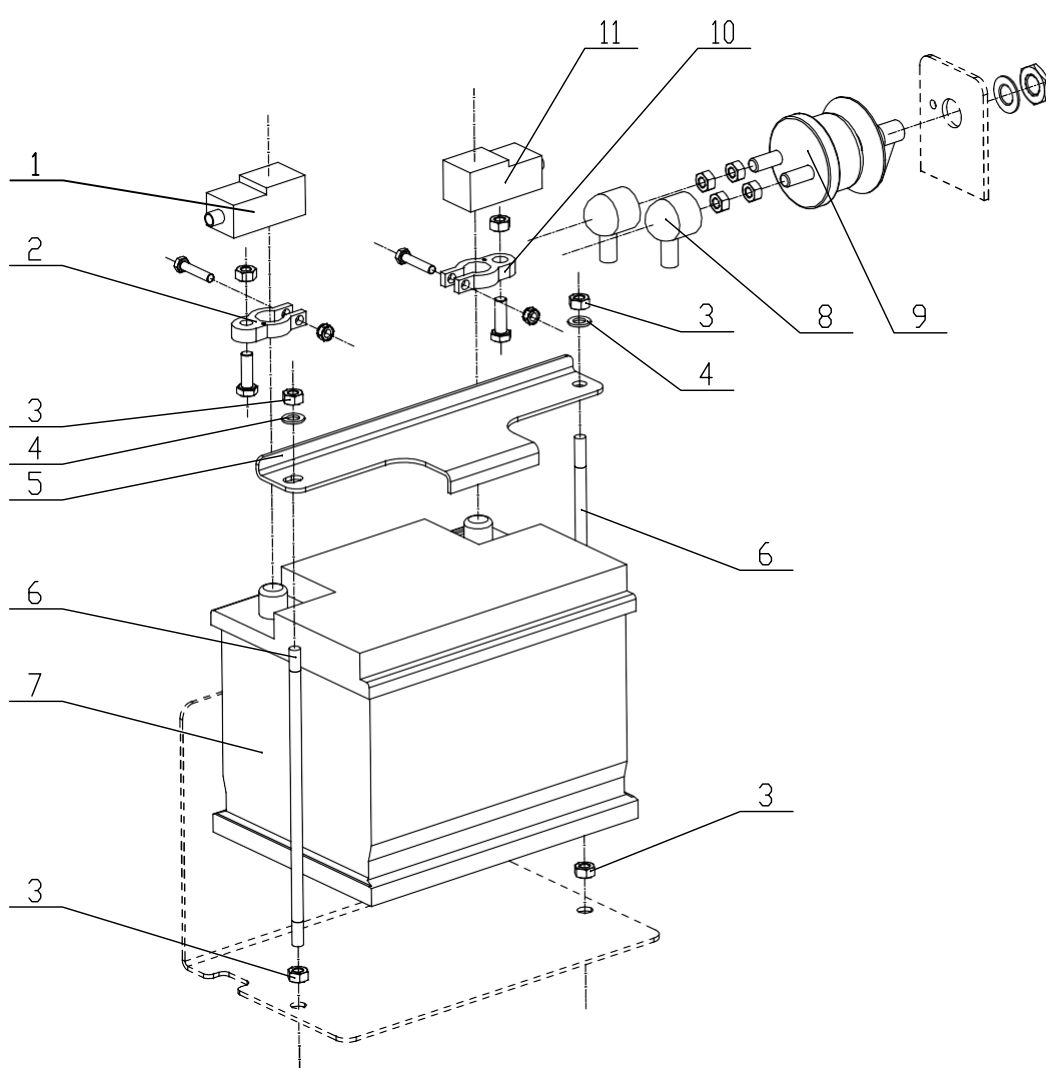

电器系统 蓄电池组件

ELECTRICAL SYSTEM BATTERY GROUP

序号 NO.	零件号 PART NO.	名称 Name		数量 Quantity	备注 Remarks
1	10011861	蓄电池极柱护套 (+)	Cap (+)	1	
2	10014647	蓄电池极柱卡子 (+)	A column clamp (+)	1	
3	10000546	六角螺母M10	Nut M10	4	
4	10000420	垫圈10	Washer 10	2	
5	20022083	蓄电池压板	Fixing pole	1	
6	10022784	螺杆	Screw	2	
7	10005392	蓄电池	Batter	1	
8	10011866	橡胶护套Φ15-Φ17	Rubber sheathΦ15-Φ17	2	
9	10005637	电源总开关	Power switch	1	B/B4
10	10014648	蓄电池极柱卡子 (-)	A column clamp (-)	1	
11	10011862	蓄电池极柱护套 (-)	Cap (-)	1	

电器系统 接线系统

ELECTRICAL SYSTEM WIRING SYSTEM

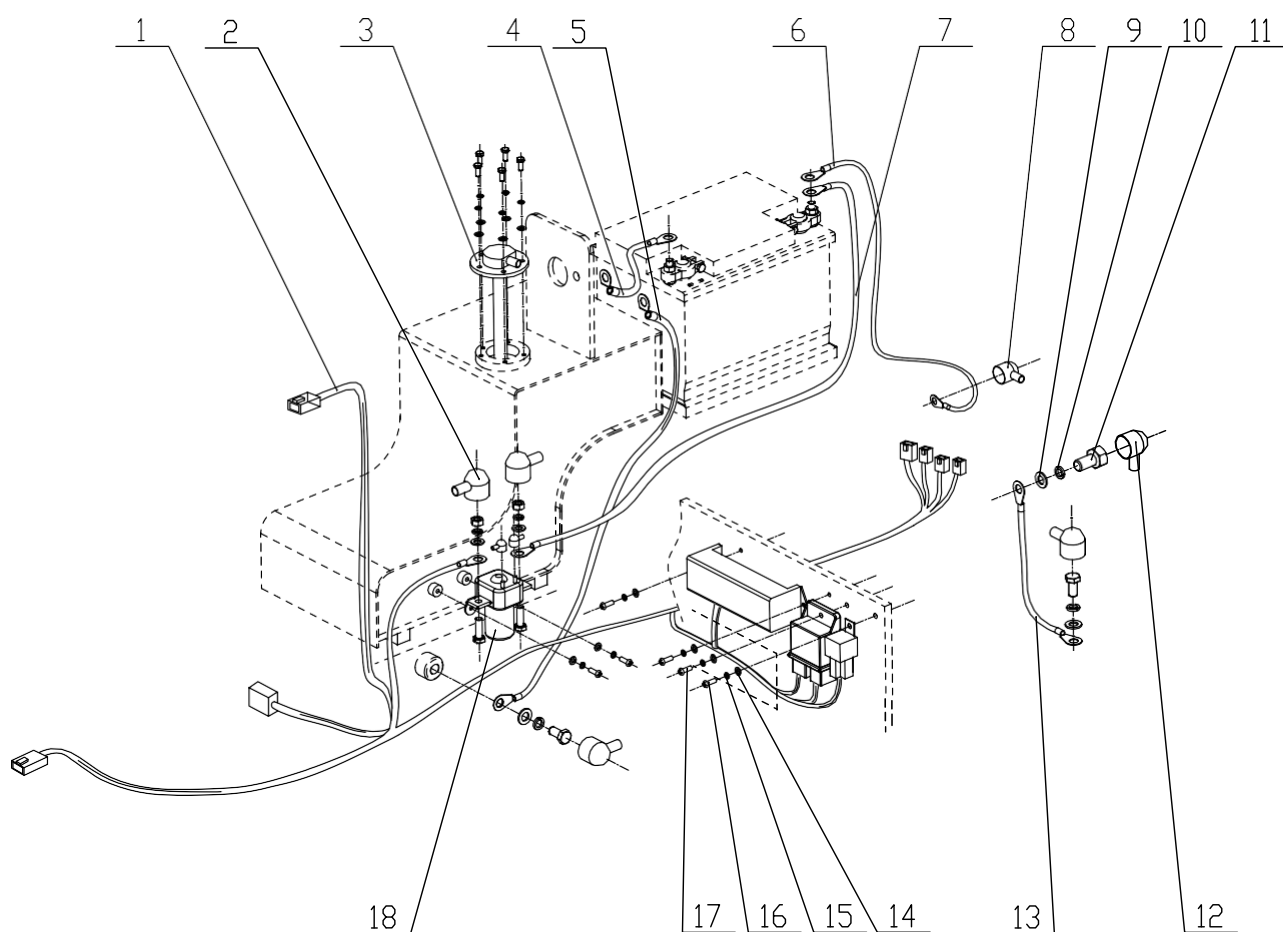

电器系统 接线系统

ELECTRICAL SYSTEM WIRING SYSTEM

序号 NO.	零件号 PART NO.	名称 Name		数量 Quantity	备注 Remarks
1	10025009 10025376 10026571	整机线束	Wiring Harness	1	B4 B B-P
2	10011863	橡胶护套Φ5-Φ6	Rubber Sheath Φ5-Φ6	2	
3	10014306	油位传感器	Oil Level Sensor	1	
4	10025605 10026573	蓄电池负极线	Negative Electrical Wire	1	B/B4 B-P
5	10024178 10024735	负极搭铁线	Negative Ground Wire	1	B/B4 B-P
6	10025011	启动马达B线	Start Motor line B	1	
7	10024697	蓄电池正极线	Battery Negative Wire	1	
8	10011864	橡胶护套Φ6-Φ10	Rubber Sheath Φ6-Φ10	1	
9	10000420	平垫 10	Washer 10	4	
10	10000434	弹垫 10	Washer 10	4	
11	10001018	螺栓 M10*16	Bolt M10*16	4	
12	10011866	橡胶护套Φ15-Φ17	Rubber Sheath Φ15-Φ17	8	
13	10024699	发动机搭铁线	Engine Grounding Wire	1	
14	10000417	平垫 5	Washer 5	11	
15	10000431	弹垫 5	Washer 5	8	
16	10001182	十字槽盘头螺钉 M5*12	Screw M5*12	3	
17	10006718	十字槽盘头螺钉 M5*20	Screw M5*20	6	
18	10025430	电磁总开关	Power Switch	1	

电气系统 继电器组件

ELECTRICAL SYSTEM RELAY GROUP

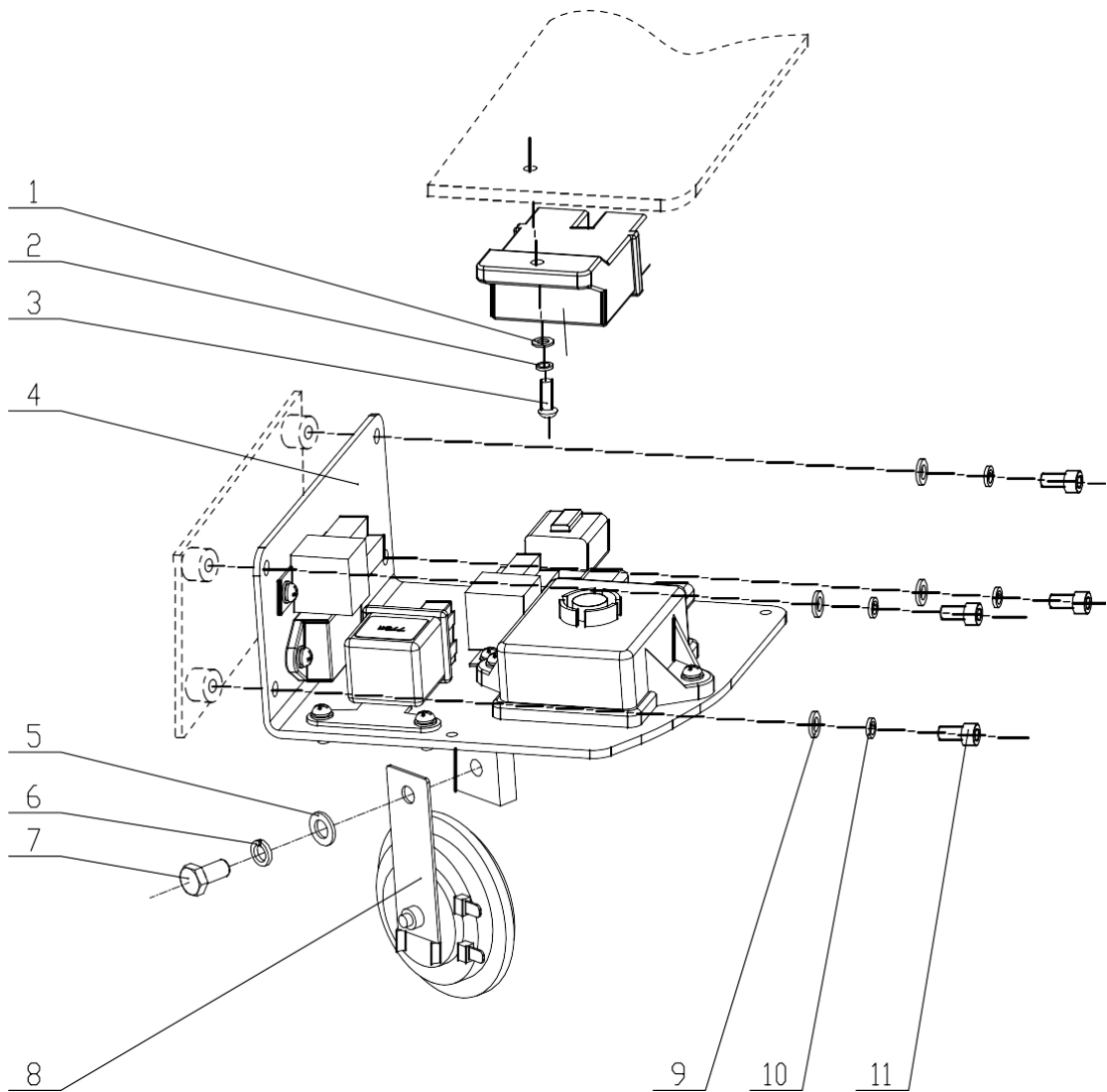

电器系统 继电器组件

ELECTRICAL SYSTEM RELAY GROUP

序号 NO.	零件号 PART NO.	名称 Name		数量 Quantity	备注 Remarks
1	10000417	平垫 5	Washer 5	1	
2	10000431	弹垫 5	Washer 5	1	
3	10006718	十字槽盘头螺钉 M5*20	Screw M5*20	1	
4	10025302 10025377	继电器总成	Relay Group	1	B4 B
5	10000419	平垫 8	Washer 8	1	
6	10000433	弹垫 8	Washer 8	1	
7	10000607	螺栓 M8*20	Bolt M8*20	1	
8	10025441	喇叭	Horn	1	
9	10000418	平垫 6	Washer 6	4	
10	10000432	弹垫 6	Washer 6	4	
11	10012548	内六角螺丝 M6*12	Bolt M6*12	4	

电气系统 继电器组件

ELECTRICAL SYSTEM RELAY GROUP

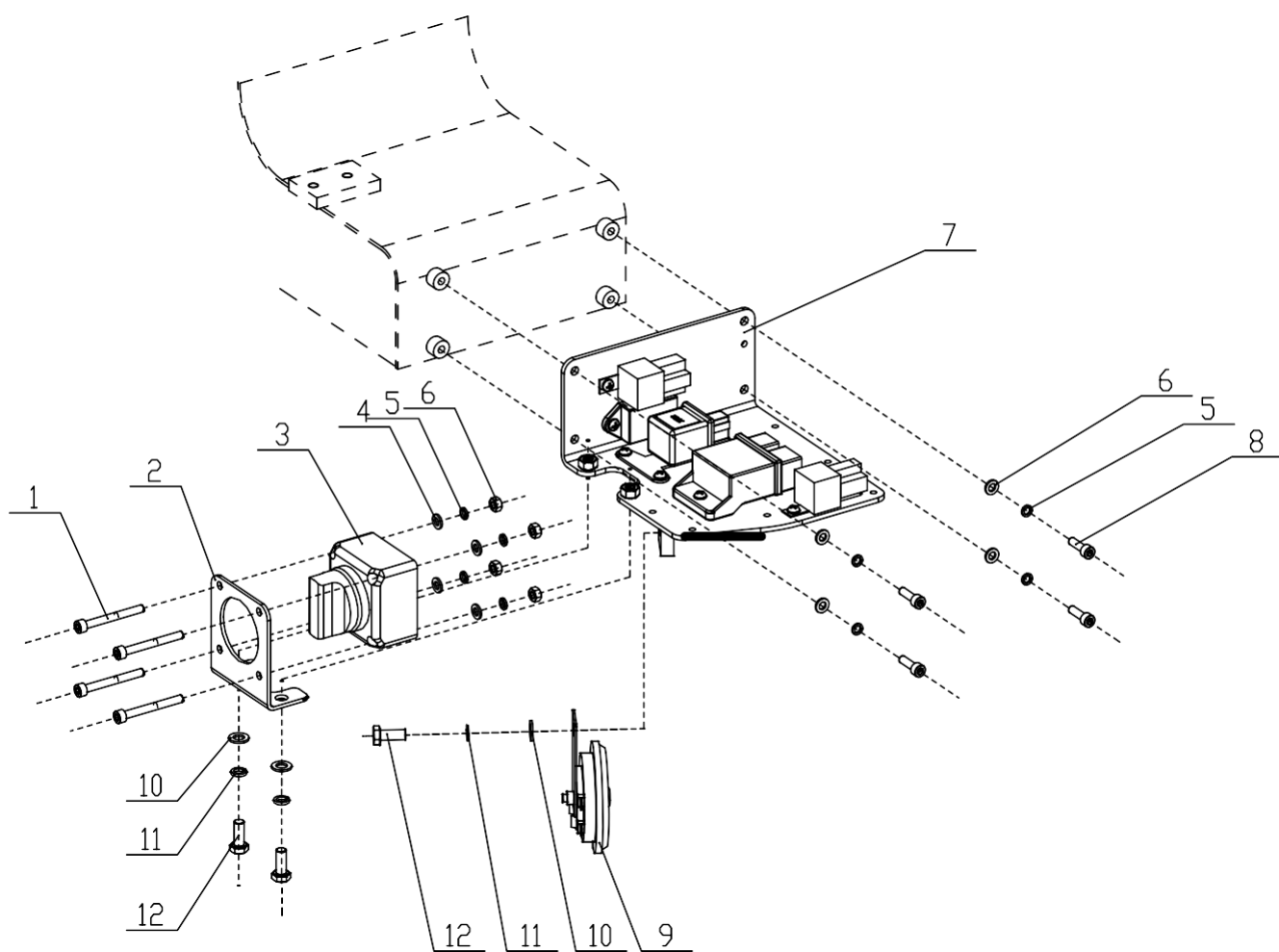

电器系统 继电器组件2

ELECTRICAL SYSTEM RELAY GROUP 2

序号 NO.	零件号 PART NO.	名称 Name		数量 Quantity	备注 Remarks
1	10000604	螺栓 M6*50	Bolt M6*50	4	
2	20022625	电源总开关支架	Switch Bracket	1	
3	10026468	电源总开关	Power Switch	1	
4	10000418	平垫 6	Washer 6	4	
5	10000432	弹垫 6	Washer 6	4	
6	10025326	防松螺母 M6	Lock Nut M6	4	
7	10026572	继电器总成	Relay Group	1	
8	10012548	内六角螺丝 M6*12	Bolt M6*12	4	
9	10025441	喇叭	Horn	1	
10	10000419	平垫 8	Washer 8	3	
11	10000433	弹垫 8	Washer 8	3	
12	10000607	螺栓 M8*20	Bolt M8*20	3	

操纵箱 CONTROL BOX

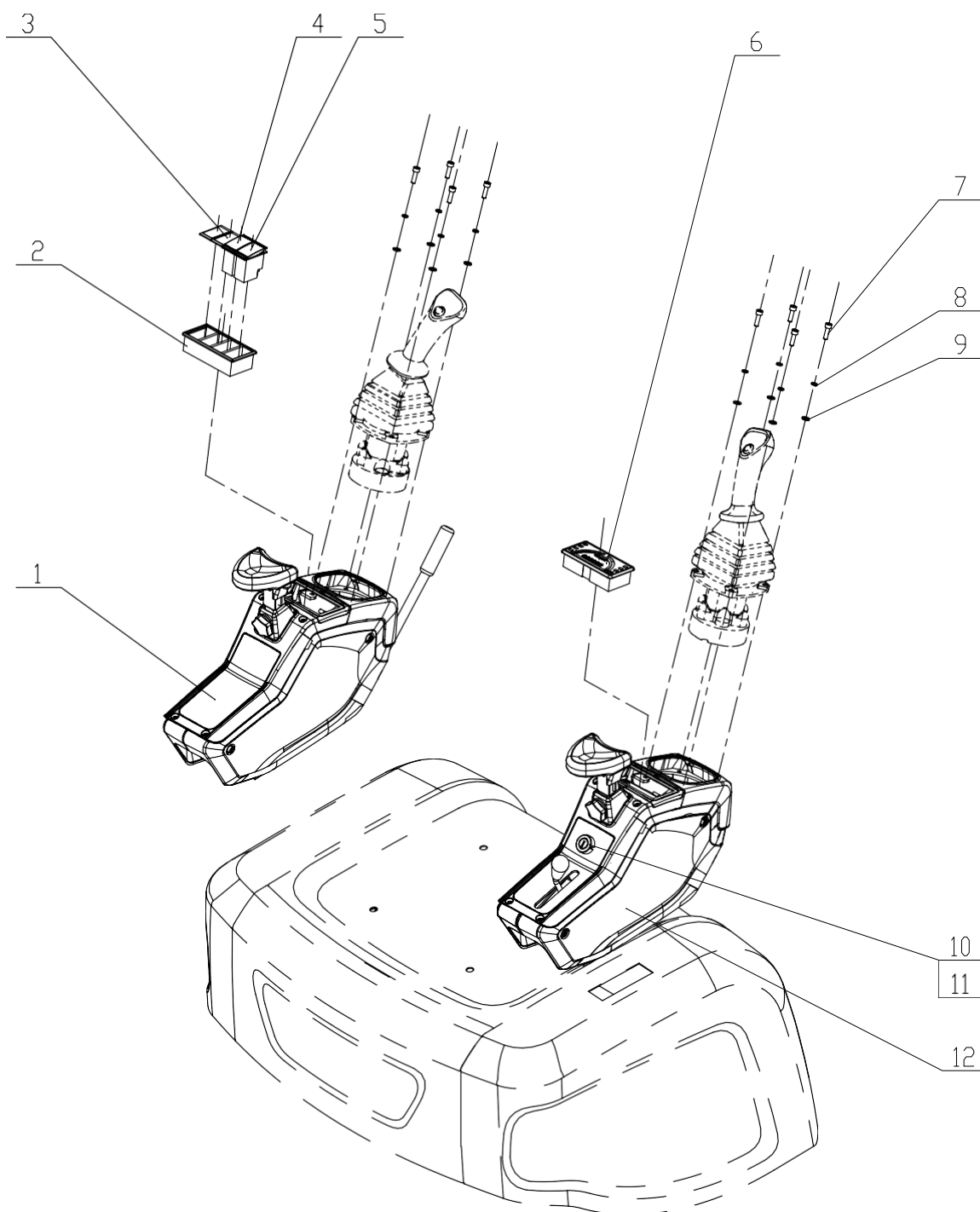

操纵箱

CONTROL BOX

序号 NO.	零件号 PART NO.	名称 Name		数量 Quantity	备注 Remarks
1	10025313	左操纵箱	Left Control Box	1	
2	10025379	开关底座	Switch Bracket	2	
3	10003269	开关盖板	Cover	2	
4	10025318	警示灯开关	Buzzer Switch	1	
5	10025575	照明开关	Light Switch	1	
6	10020414	组合仪表	Combination Meter	1	
7	10000927	内六角螺栓 M6*20	Bolt M6*20	10	
8	10000432	弹垫 6	Washer 6	10	
9	10000418	平垫 6	Washer 6	10	
10	10025051	启动开关	Start Switch	1	
11	10023294	启动开关转接线	Start Switch Cable	1	
12	10025314	右操纵箱	Right Control Box	1	

电气系统 仪表开关组件

ELECTRICAL SYSTEM METER&SWITCH GROUP

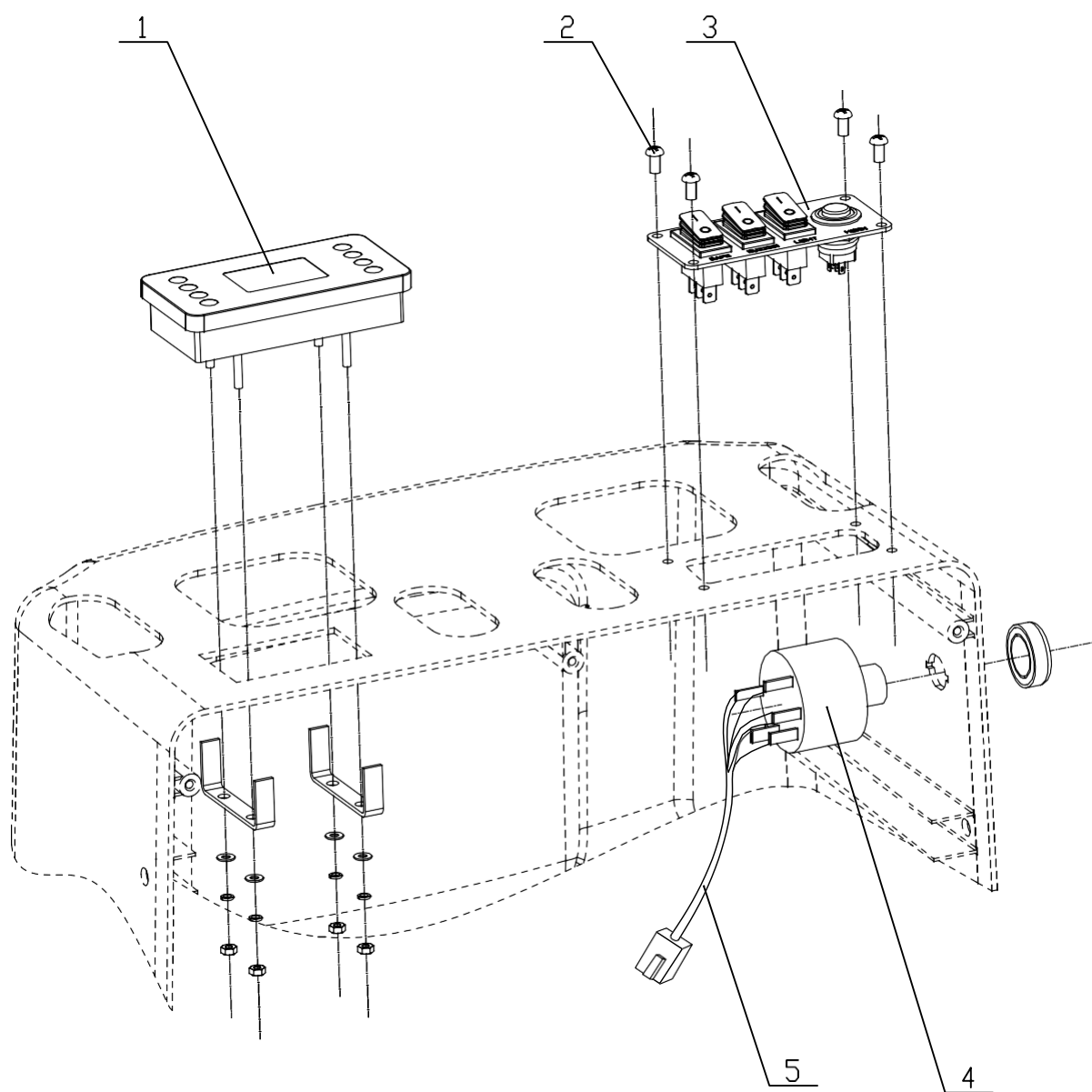

电器系统 仪表开关组件

ELECTRICAL SYSTEM METER&SWITCH GROUP

序号 NO.	零件号 PART NO.	名称 Name		数量 Quantity	备注 Remarks
1	10025018	组合仪表	Meter	1	
2	10006718	十字槽盘头螺钉 M5*20	Screw M5*20	4	
3	10025008	组合开关	Switch Group	1	
4	10025051	启动开关	Start Switch	1	
5	10023294	开关转接线	Switch Cable	1	

电器系统 工作灯

ELECTRICAL SYSTEM WORK LIGHT

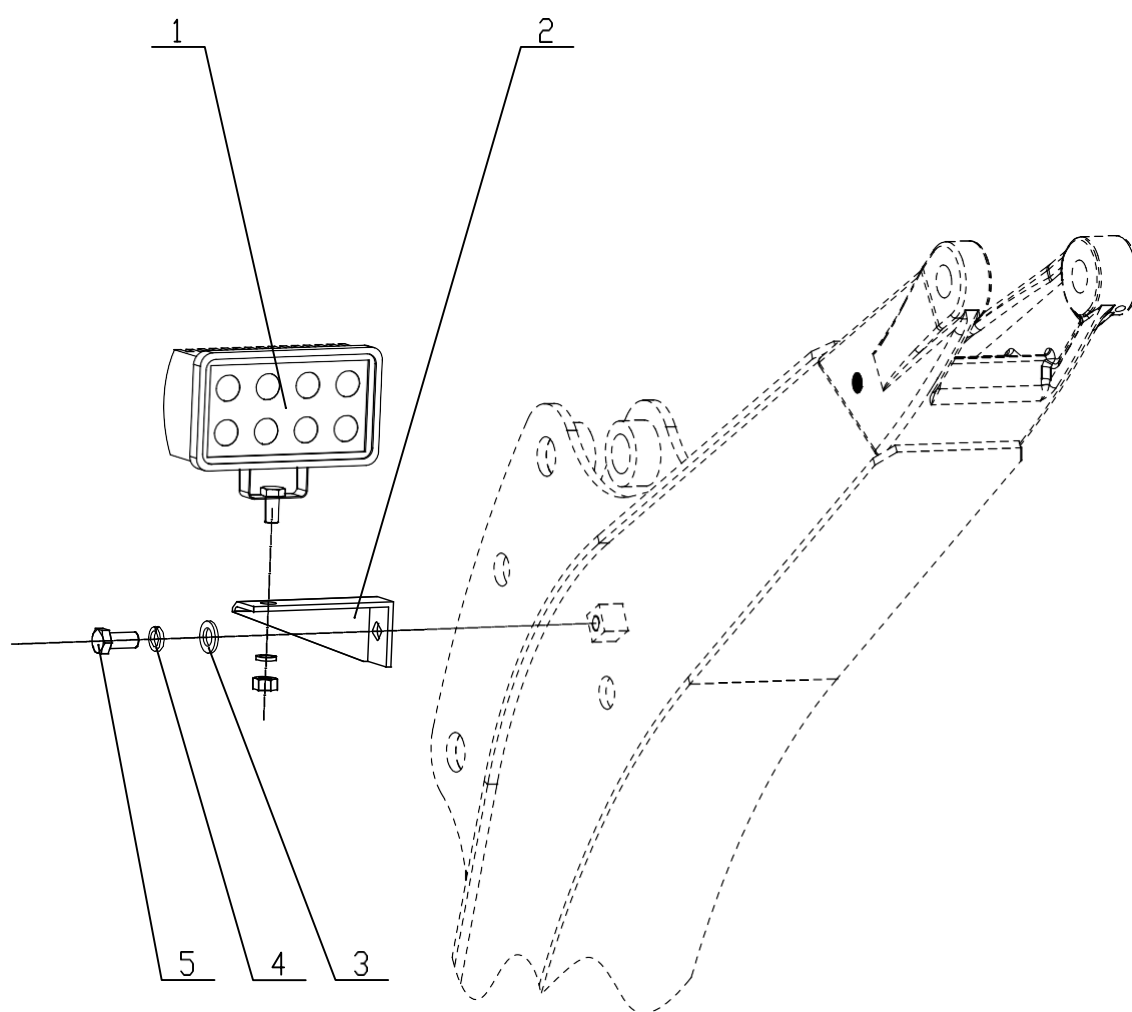

电器系统 工作灯组件

ELECTRICAL SYSTEM WORK LIGHT

序号 NO.	零件号 PART NO.	名称 Name		数量 Quantity	备注 Remarks
1	10019361	工作灯	Work Light	1	
2	20010011	大臂灯支架	Light Mounting Plate	1	
3	10024651	平垫 12	Washer 12	1	
4	10024635	弹垫 12	Washer 12	1	
5	10024642	螺栓 M12x20	Bolt M12×20	1	

电器系统 警示灯系统

ELECTRICAL SYSTEM WARNING LIGHT GROUP

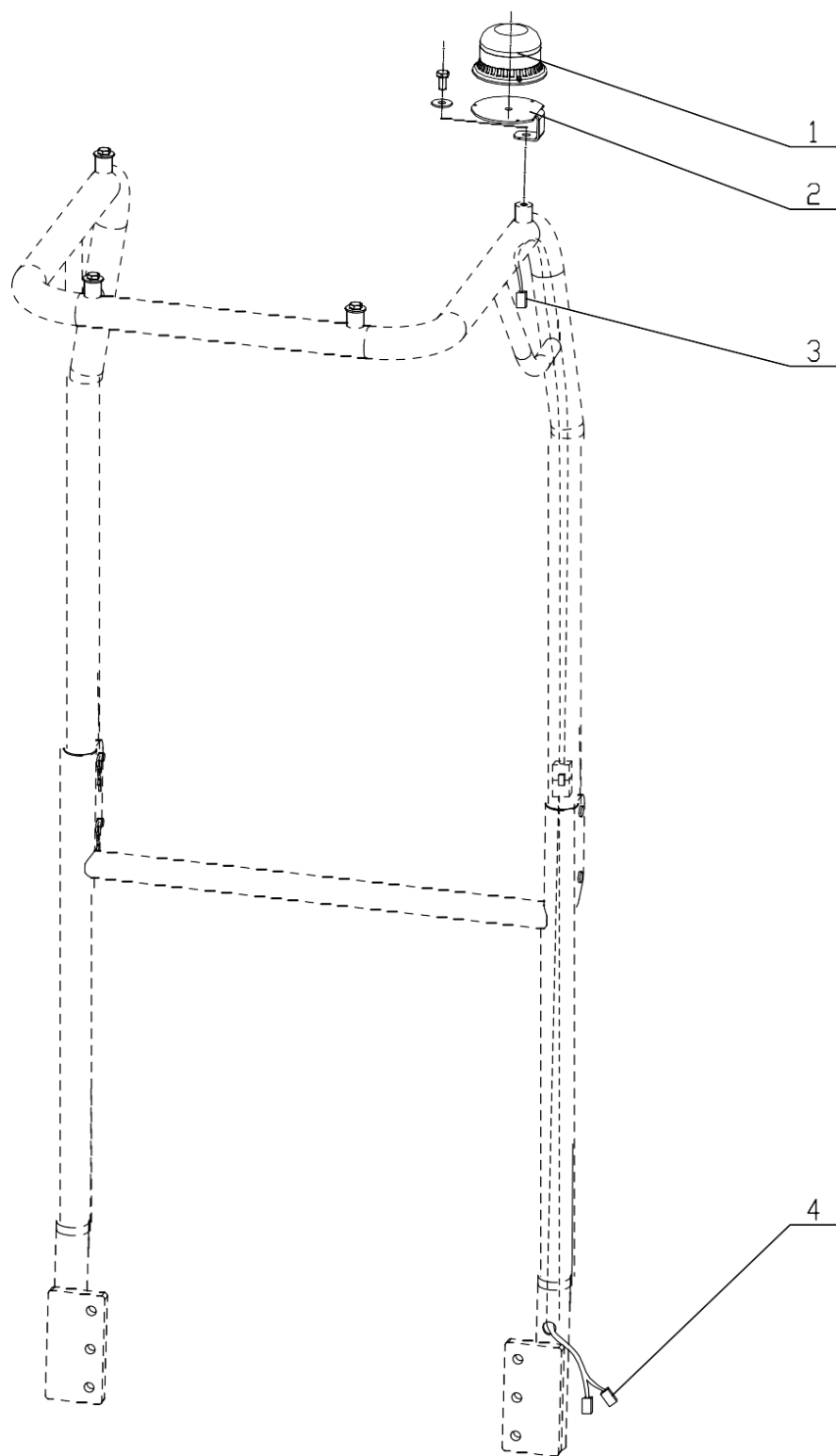

电器系统 警示灯组件

ELECTRICAL SYSTEM WARNING LIGHT GROUP

序号 NO.	零件号 PART NO.	名称 Name		数量 Quantity	备注 Remarks
1	10025019	警示灯	Warning Light	1	
2	20020973	警示灯支架	Warning Light Bracket	1	
3	10025016	警示灯线束A	Warning Light Cable A	1	
4	10025017	警示灯线束B	Warning Light Cable B	1	